

Tiger

nineteen hundred . . . and sixty-five

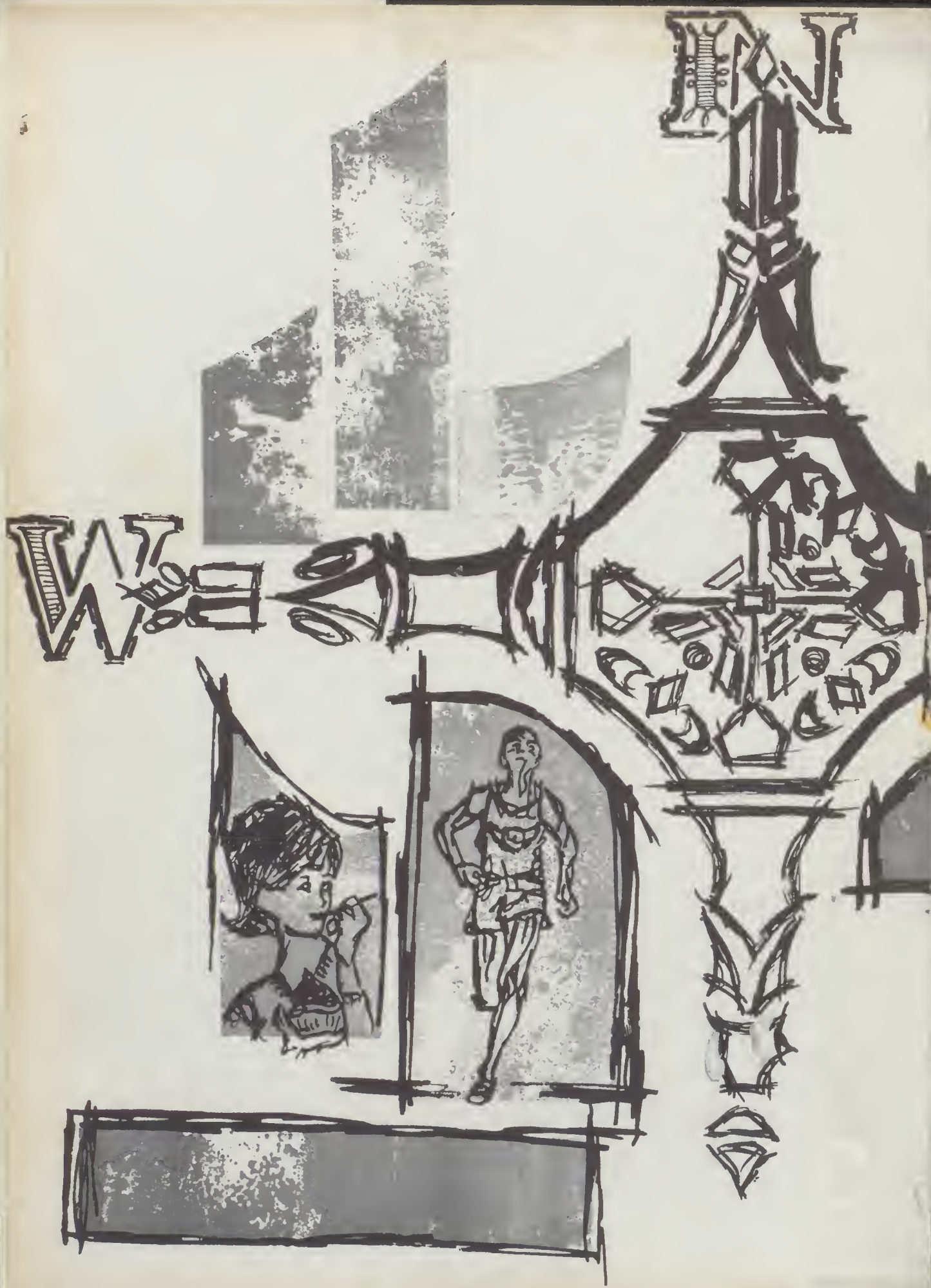

TRIP



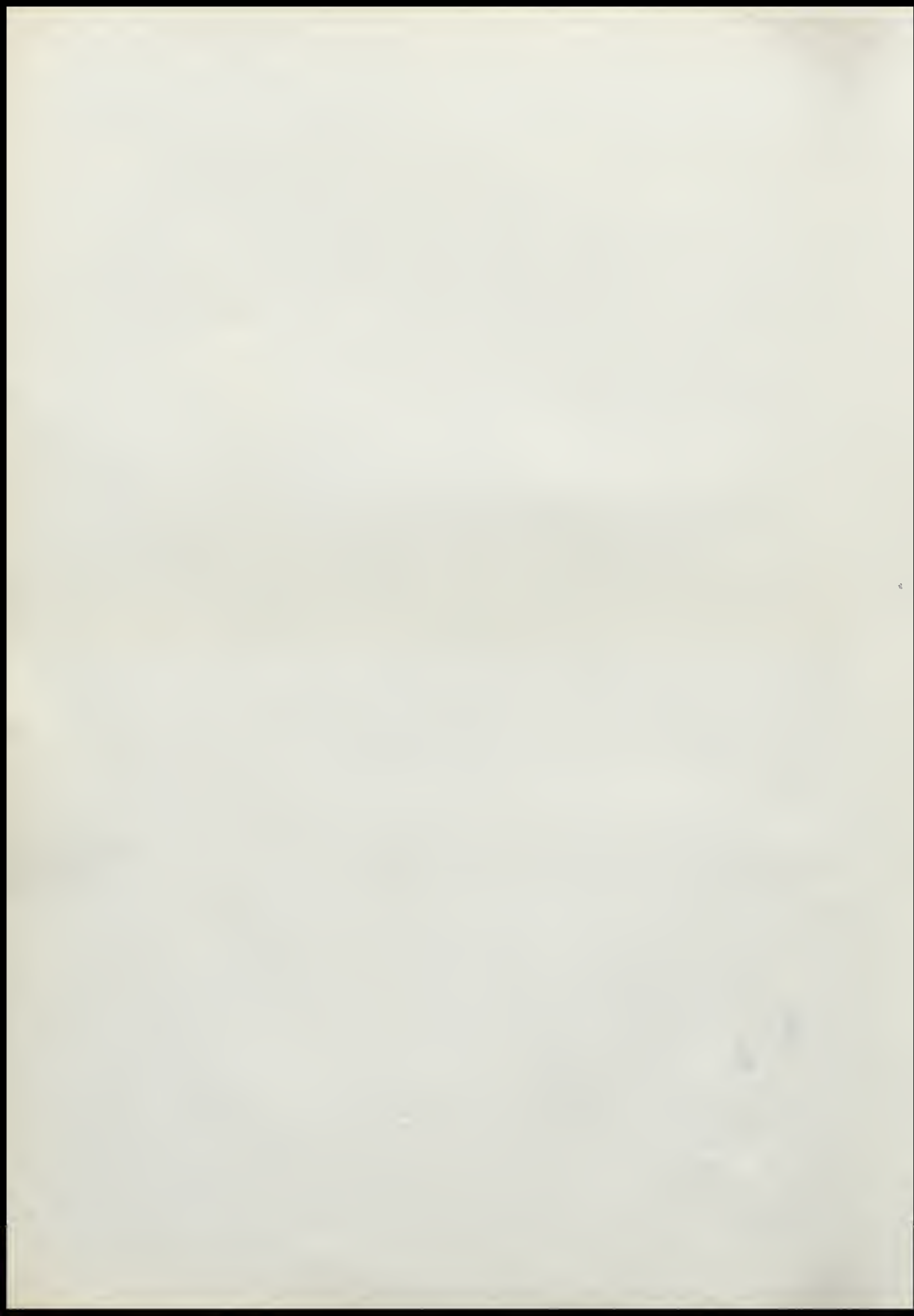



They stood here once, as we do—
Facing the unknown,
 with courage and desire.
For beyond the horizon are new roads,
Greater tasks,
 nobler deeds.
The trail to the future is challenging.
But always, when blazing it,
 we will remember . . .

The twenty-third annual Lewis and Clark High School Tiger for... 1965.



The
SPIRIT
of
LEWIS &

Lewis and Clark High School
Spokane, Washington

Ellen Dean, *Managing Editor*

Nancy Anderson, *Art*



Donald G. Black, *Editorial and Business Adviser*

Walter C. Zollars, Jr., *Art Adviser*

Clarence E. Miller, *Photography Adviser*

CLARK

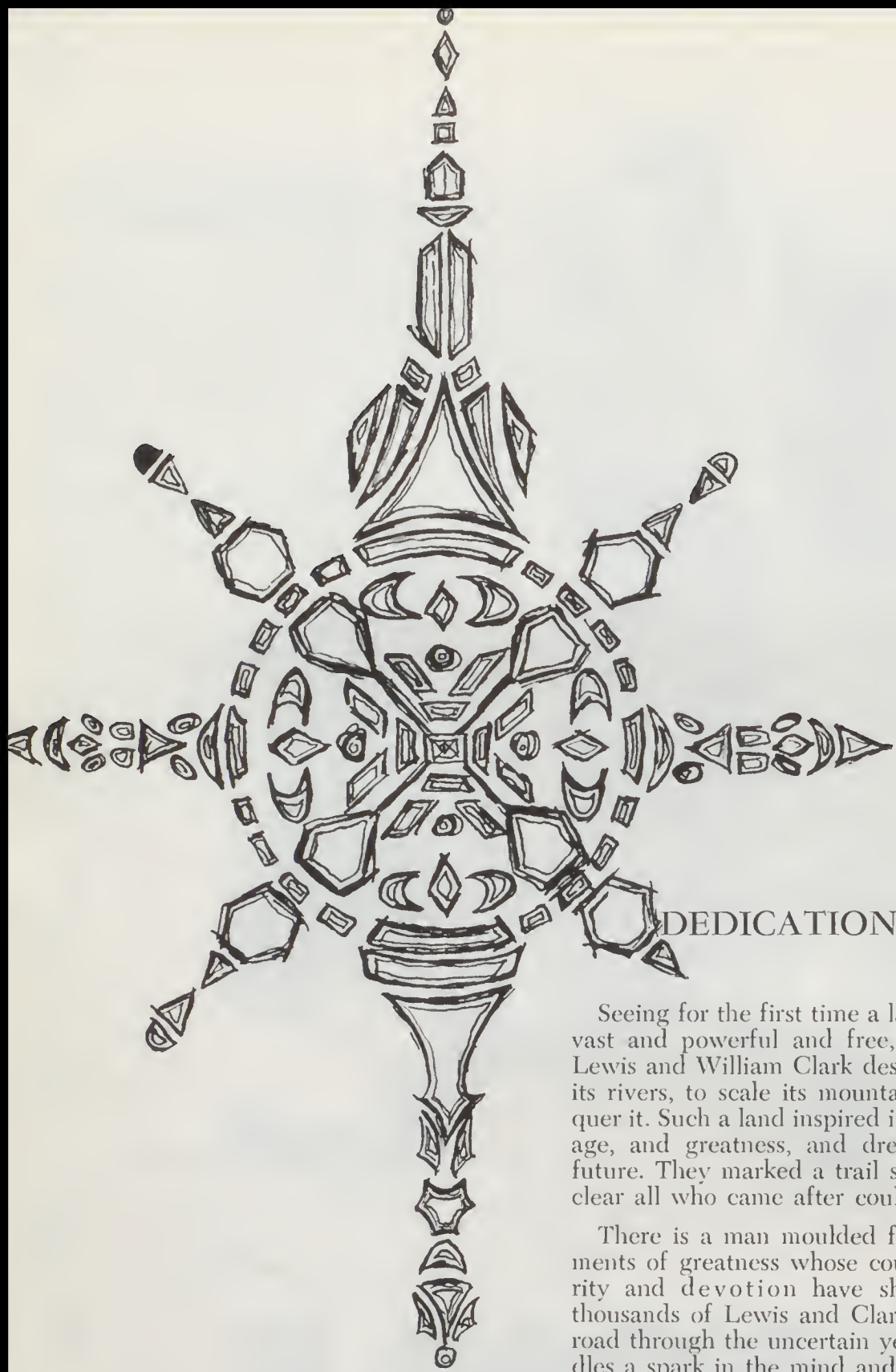

DEDICATION

Seeing for the first time a land that was vast and powerful and free, Meriwether Lewis and William Clark desired to tame its rivers, to scale its mountains—to conquer it. Such a land inspired in them courage, and greatness, and dreams for the future. They marked a trail so broad and clear all who came after could follow.

There is a man moulded from the elements of greatness whose courage, integrity and devotion have shown untold thousands of Lewis and Clark students a road through the uncertain years. He kindles a spark in the mind and imagination of every graduate.

We, the class of 1965, hold it our privilege to dedicate our Tiger to this man who personifies the Spirit of Lewis and Clark, Mr. Abraham Lincoln Parker.



The Parker Years

February 12, 1900, was a fortunate birthdate for Mr. Parker, for it provided his despairing parents of six a ready solution to the name problem – Abraham Lincoln Parker. This, as it turned out, was a fortuitous choice, for he has demonstrated many of the characteristics of his famous namesake.

After he grew up and attended school in Stillwater, Minnesota, he then went to the state University.

After earning his diploma, Mr. Parker accepted his first teaching assignment at Prairie du Chien, Wisconsin. But when, in 1926, the opportunity came to continue his career in Spokane, he was quick to answer the call.

And so it was, Lewis and Clark had its first glimpse of the new civics and history teacher.

History and civics didn't consume all his time – in fact, PE became increasingly popular with him as his friendship grew with its instructor, Monda Valicanje. After a "gold-fish bowl romance" aided and abetted by the whole school, they were married.

July 1, 1942, was a red-letter day for Vice Principal Parker – for it was then that he first sat in the "principal's chair." He was obviously a popular choice, for his candidacy was supported by every member of the LC faculty.

Additional good fortune visited the Parkers, as they were soon joined by a son, William, and a daughter, Peggy Jo.

The subsequent years passed swiftly, and, more and more Mr. Parker became identified with the growth and development of Lewis and Clark into one of the outstanding secondary schools in the state. His capable guidance engendered the quality of excellence, just as his warmth and enthusiasm solidified an ever-widening circle of friends . . .





This June you will be finishing four years here at Lewis and Clark and I will be finishing forty. You will be graduating and I will be retiring. Yet the theme of your yearbook holds a message and a hope for both of us.

This school, which we all love so well, was named after two rugged individuals who realized that there was the West to conquer and spaces to explore. Now in 1965 with all of the material things we enjoy, with all the scientific knowledge we possess, when all of the world seems to be as close as our backyard, some of us might come to the conclusion that there is nothing more for one to do.

The Lewis and Clark expedition took men of courage, determination, a willingness to work, a faith in themselves and their purpose. And so today for your generation and for mine there are many opportunities if we but look for them. It will take the same qualities, however, for us to succeed today as were possessed by our pioneers.

First of all, let us set our standards of conduct high. Then, with God's help, the wide, wide world will be our West to explore and conquer.

P. S. I love every brick and stone in this building.

A. L. Parker



ABRAHAM LINCOLN PARKER
Principal 1942-1965

Courtesy of Dorian Studio

SPECIAL DAYS



65th Birthday



Dad-Daughter Dessert



Pep Con



Minstrel Show



Junior Con



Football Game



Choir Serenade



Junior Con

EVER YDA YS



7:25 a.m.



7:32 a.m.



8:08 a.m.



9:43 a.m.



12:52 p.m.



11:16 a.m.

4:06 p.m.



2:15 p.m.



FACULTY

ADMINISTRATION



William E. L. Donner
Vice Principal



George W. Palmer
Dean of Boys



Bernadine McCliney
Dean of Girls

Pearl Barton
Secretary
Myrtle McElroy
Attendance Clerk
Helen Humeke
Senior Secretary



Dorothy Guild
Nurse
Dorothy Solin
Bookroom Clerk
Wetona Jorgensen
Bookkeeper



Bernice Wanamaker
Guidance Secretary
Ray A. Cronrath
Office Counselor,
Principal of Night
and Summer Schools



ENGLISH

Lois Knox, *Head*
Clara Adams
Grace Bartlett

Donald G. Black
Beverly Carswell
Mary Gerpheide

Martha Graham
James H. Hamilton
Alda Howard



Louis B. Hurst
Spokane Hutehison
Richard H. Iverson



Grace Peek
Robert E. Salsbury, Jr.
Doris Sherburne



Frances Vecchio
William J. Zimmer

SOCIAL STUDIES

Katherine Hunt, *Head*

C. William Anderson
 Robert L. Bartlett
 Orlando T. Fletcher



Arthur Frey
 W. B. Graham
 Louis S. Livingston



Phillip M. O'Neill
 Muriel Rossing
 Max F. Schoening



E. W. Toevs
 Virgil E. Wickline
 David J. Williams



Gerda Wright
 John L. Wuhrman

MATHEMATICS

Fred Kramlich, *Head*



Raleigh A. Baldwin
 Florence Chisholm
 Glenn D. Daugherty



Donald A. Kamp
David L. Powell
Eugene G. Sivertson

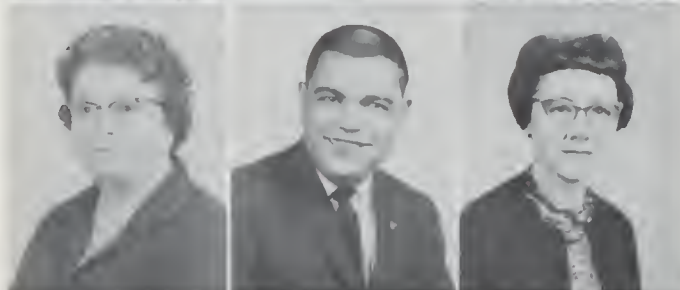

FOREIGN LANGUAGES

Marguerite Cross *Head*
Carlos H. Flores
Betty Lou Hopkins



Wesley H. Read
Marian Schubert
Harold E. Skinner

BUSINESS EDUCATION

Delbert M. Marshall, *Head*
Walter T. Brophy
Lillian Charbonneau



Flora Gibbs
Richard E. Hembree
Hazel Miller



M. Jay Stopher
Lois Woodell

INDUSTRIAL ARTS

Bernie C. Bunn, *Head*



Howard C. Allers
 Don G. Ellis
 Elmer R. Rieh



SCIENCE

Clarence E. Miller, *Head*
 Gene G. Arger
 Alvin D. Byrne



Warren A. Hall
 C. Vernon Medley
 Carl W. Milton



Peter B. Weitz

HOME ECONOMICS

Ruby Philips, *Head*
 Ann Cunningham

Genevieve Esplin



PHYSICAL EDUCATION

John V. Kahle, *Head*
 Robert L. Scott



Ron W. Webb
 Virginia Danke, *Head*
 Doris Brown



Sonja Roach

FINE ARTS

Stanley E. Faubion, *Head*

Walter C. Zollars, Jr.

MUSIC

C. Oliver Fuller,

Gerald S. Hartley

STUDY HALL

Ruth Anderson

LIBRARY

Bernice Bruton, *Head*

Rachel Renn



COOKS

Row 1: Nina Reed, Rose Carlson, Haruko Mukai.
 Row 2: Alice Willman, Mildred Crable, Ruth Brown, Helen Romig. Row 3: Evelyn Goodwin, Eva Mae Schultz, Martha Neugebauer, Donna Harding.



CUSTODIANS

Row 1: John Miller, Myrtle Pointer, Walt Hanley.
 Row 2: Melvin Stewart, Larry DeVolve.
 Row 3: Peter Graf, William Baker.



And then the pumpkin turned into a magnificent coach!



Home, Sweet Home!



Really, Mr. Powell!



Hee, Hee

Now get lost!



Crunch



FROM THE SPIRIT OF
THE PAST COMES
WILL FOR THE ...
FUTURE.



SENIORS







Paul Davis
Vice President



Sue Sellicke
Secretary



Paul Saad
Treasurer

FALL



Stephne Muije
Fifth Executive



Bob Nishimura
President

*SENIOR
OFFICERS*



Dave Dietzman
President



Pam Blackwell
Fifth Executive

SPRING



Gary Miller
Vice President



Pam Thompson
Secretary



Mike Carosella
Treasurer

HIGHEST HONORS



Christine Brakel



Judy Christensen



Ruth De Cann



Karen Jones



Carol Murphy

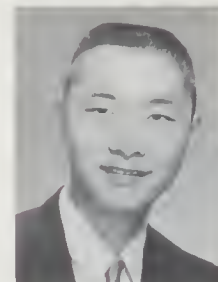

Bob Numata

Graduates with 3.8 grade averages and above in order of class rank

Don Helphrey
Karen Stevenson
Janis Adams
Dennis McCain
Naney Anderson
Linda Crawford
Loanne Hamilton
Lavonne David
Virginia Foster
Carolyn Billings

Paula Keiser
Barbara Koss
Patricia Charves
Albin Fogelquist
Ann Konishi
Dale Morse
Craig Palmer
Pamela Thompson
Lonnie Wiese
Lynn Yamamoto

Barbara Kiem
Kathleen Lopes
Paul Ehmer
Linda Streeter

NATIONAL MERIT FINALISTS



Heather Davies



Don Helphrey



Allan Weiland

SPECIAL HONORS



SUSAN ZORNES
Homemaker of the Year



KATHY STEVENS
Betty Crocker Award



LAVONNE DAVID
Business Education Award



JUDY CHRISTENSEN
Stenographic Award

**T
I
G
E
R**
**S
T
A
F
F**



Ellen Dean
Managing Editor



Diane Galloway
Associate Editor

Pam Tonn
Senior Album Editor



Sharon Griffith
Faculty Editor



Demerise Hunter
Faculty Associate Editor



Molly George **Gail Dalquist**
Senior Album Associate Editors



Gail Harrison **Terry Plank**
Sports Co-Editors



Lynne Hess
Art Editor

Naney Anderson
Staff Artist





Lynn Yamamoto
Activities Editor

Karen Jamison
Activities Associate Editors

Clarice Wilsey



Nancy Tsutakawa
Classes Editor

Greg Burns

Marylou Tryon

Classes Associate Editors



Mike Worthen
Head Photographer

Larry Mummy
Assistant Photographers

Roxie McCann

Janice Adams
Business Manager



Barbara Kiem
Advertising Editor

Peggy Mather
Advertising Associate Editor

Carol Wanamaker

Patt Pate
Index Co-Editors



TOP TEN TIGER SALESMEN



Jody Herron
Star



Sarah Suemori



Sheryl Tatro



Ron Taitch
Second



Molly McMillen



Lynn Yamamoto



Barbara Kiem



Norma Jo Scott



Sandy Stark



Ellen Dean



EXCHANGE STUDENT

Before I came here, when I thought of America, I imagined cowboys, never-ending plains, Coca-Cola, the Statue of Liberty, "Bonanza," chewing gum, and long, long cars. But the thing that really impressed me here was you, you friends at Lewis and Clark, and in general all the people here in Spokane. You are really a friendly, warmhearted, enthusiastic, young, and great people. Keep this attitude always!

It seems only yesterday when I stepped, tired and scared, from the plane; immediately I was heartily welcomed by my new family and my friends from L.C. That was a wonderful start for a wonderful year! I sure learned a lot here, and not only at school!

I was certainly lucky that I could, through the American Field Service, spend a year with a wonderful family, and with the mighty Tigers!

Well, if one of you ever comes to Italy, you know you have a friend down there!

ARRIVEDERCI! VIVA!

Umberto "Tiger" Zuballi

The American Field Service was founded to foster good will among nations through the exchange of students. This program makes it possible for American and foreign students alike to live and study in other lands.

Perhaps one of the greatest experiences to be gained from this program is a better understanding fostered from actual family life. This way a student views the country, not as a tourist, but more as a citizen.

Lewis and Clark has had exchange students from Argentina, Norway, Switzerland, and Italy during the past four years.

Umberto Zuballi, this year's exchange student from Trieste, Italy, is living at the home of Mr. and Mrs. E. H. Carmichael. Their daughter, Kay, is a junior at LC.





"A rose is a rose . . . is a rose
 . . . is a rose."

Donald Carl
 ADAIR
 Frosh, B-Football;
 Frosh Baseball;
 Adelante; Pep Club;
 Journal Staff
 B.Y.U.

Douglas Scott
 ADAMS
 A.S.B. Council;
 B-Tennis;
 Chess Club Pres.
 E.W.S.C.

Janice Myrtle
 ADAMS
 Tiger Staff Business
 Mgr.; Jr. Exec.;
 A.S.B. Council
 K.B.U.

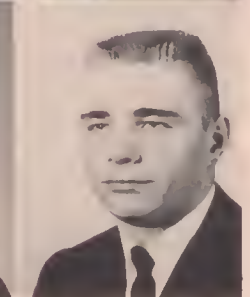
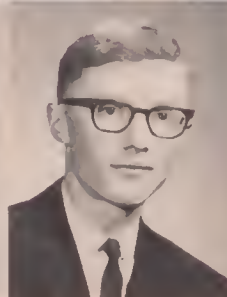
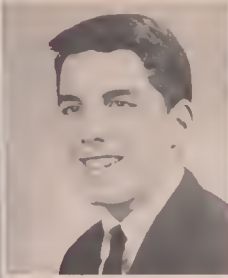

Janis Rae
 ADAMS
 Honor Band; Orchestra;
 F.T.A. Sec.; Horizon
 Treas.; Courtesy Girl;
 Dad-Daughter Dessert,
 Mother-Daughter Tea,
 Jr. Con Comm.;
 Jr. Council
 Linfield

David Lawrence
 ALDERSON
 S.C.C.

George Edward
 ALLEN
 U. S. Navy

Robert Eugene
 ALWARD
 Frosh, B-Baseball,
 Basketball; Frosh
 Football; A.S.B., B.F.
 Councils
 Notre Dame

Margaret Elizabeth
 ANDERSEN
 G.F. Council; Quill &
 Scroll; G.A.A.; Papyrus;
 Nat'l. Merit
 Commendation Award
 W.S.U.

Donald Eugene
 ANDERSON
 W.S.U.

Nancy Kay
 ANDERSON
 Tiger Staff Artist;
 Usherettes V. Pres.;
 Dasidrian Hist.; Entre
 Nous Pres., Hist.;
 Scholastic Art Awards;
 Jr. Con Set Chrm.;
 Art Club
 Mills

Sharon Lynne
 ANDERSON
 A.S.B. Council; Jr. Con
 Dance Line; Ski Club;
 Big Sister; A.S.B., G.F.,
 Class Comm.; Varsity
 Tennis
 W.S.U.

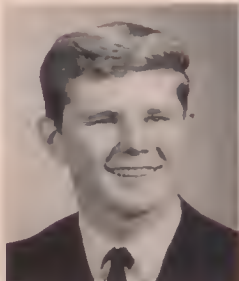

Theodore Zylon
 ANDERSON
 Jr. Class Council;
 Soph., Sr. Intramural
 Basketball

Vivian Louise
 ANDERSON
 K.B.U.

Carol Jean
 ANSTINE
 Big Sister;
 Dad-Daughter Dessert
 Clean-up
 Mr. Lee's School
 of Beauty

Elaine Barbara
 ANTHONY
 Ti-Girls; Ti-Girl Con;
 G.F., A.S.B. Councils;
 Horizon Sgt-at-Arms;
 Jr. Con; Mother-
 Daughter Tea Comm.
 U. of W.

Ronald Lee
 APPLE
 E.W.S.C.

James George, Jr.
ARGITES
A.S.B. Council; Jr.
Dance Publicity; Band
W.S.U.

Dennis Yutaka
ARIIZUMI
Frosh Football; Frosh,
B- Track; A.S.B.,
B.F. Councils
W.S.U.

Roger Lee
ARLETH
Ti-DECA Pres.; B.F.
Council; Jr. Con;
Locker Comm.
E.W.S.C.

Dennis Eugene
ASHIE
Letterman; Frosh, B-
Varsity Basketball,
Track; Frosh Football;
1st Team, AA Regional
Basketball Tournament
E.W.S.C.

Peggy Jean
ASHLEY
Girls Intramurals;
Big Sister

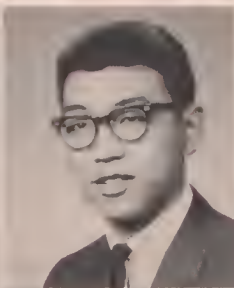

Robert Eugene
ASHLEY
Letterman; Frosh, B-
Varsity Football; Frosh,
Varsity Track; Pep
Club
E.W.S.C.

Steven Curtis
ASHLOCK
Jr. Con; Architectural,
Chess, Ski, Pep Clubs;
B.F. Council; Tennis
U. of W.

Gary Wayne
ASSING
A.S.B., Jr. Class V.
Pres.; Boys' State;
Varsity Basketball,
Baseball; Senate, Key,
Pep, Lettermen's, Jr.
Toastmasters Clubs; Jr.
Dance King; Jr. Con
W.S.U.

Julie Beth
ATWOOD
Mother-Daughter Tea
Publicity; Dad-Daughter
Dessert Tickets; Jr.
Con; A.S.B., G.F Comm.
S.C.C.

Jeffrey Albert
AYARS
Thespians; Ski, Pep
Clubs; All-School Play;
Jr. Con; B.F. Council
W.S.U.

Linda Lee
BACKMAN
W.S.U.

James Lawrence
BACON
B.F. Council; Varsity
Track; Lettermen's,
Pep Clubs; Varsity,
B-Basketball
U. of W.

Nancy Lee
BADEN
Pages; Adelante; G.F.
Council; Usherettes;
Big Sister;
Jr. Con Publicity
E.W.S.C.

Gary Charles
BAKER
U. of W.

Patricia Marie
BAKER
G.F., A.S.B. Comm.;
Red Cross, A.S.B.
Councils; Big Sister
Mr. Lee's School
of Beauty

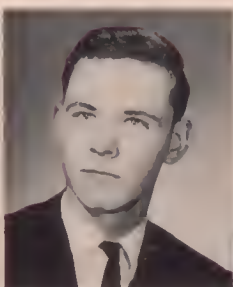

Patrick Earl
BALES
S.C.C.

Helen Margaret
BARANY
Entre Nons Secretary,
Sgt-at-Arms; Varsity
Tennis; Dasidrian;
Footnotes; Friendliest
H.R. Girl; Jr. Con;
G.F., Red Cross
Councils; Ti-Girls Treas.
Whitman

Dale Alan
BARCKLAY
B-Wrestling
S.C.C.

David Alvin
BARNARD
E.W.S.C.

Lorraine Kay
BARNES
Big Sister
S.C.C.

Patrice Diane
BARNHART
Red Cross, Journal
Rep.; Children's
Theater; Mother-
Daughter Tea Tickets;
Dad-Daughter Dessert
Programs; Big Sister;
Girls Glee
S.C.C.



Victoria Lee
BARRATT
At Heppner, Ore.;
A.S.B., Class Treas.;
Girls League; F.H.A.;
Pep Club
O.S.U.



Richard Scott
BARRETT
Varsity, B-Cross-
Country, Track;
Lettermen's, Architec-
tural, Ski Clubs;
B.F. Council
U. of W.

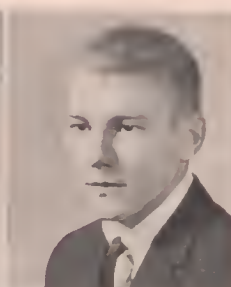

Robert Meridith
BARTLESON
A.S.B., B.F. Councils;
Friendliest H.R. Boy;
Ski Club; H.R. Offices
U of W.



William Page
BARTON
A.S.B., B.F. Councils;
H.R. Offices; Ski Club
U.C.I.A.



Susan Gene
BATTEN
Ti-Girls; Book Club;
People-to-People Tour;
A.S.B., G.F. Councils,
Comm.; Red Cross
Rep.; Jr. Dance
Decorations
Whitman



David Stanley
BECHTOLD
H.R. Pres., V. Pres.,
Friendliest Boy, Jr.
Con; B.F., A.S.B.,
Red Cross Councils
U. of W.



Margaret Louise
BECKER
F.N.A.; G.F. Council;
Band
Deaconess School of
Nursing



Carol Leona
BEGLEY
At Columbia H.S.,
Richland; Member of
National Honor Society;
Pep, Caducean Clubs;
Girls League Rep.;
Varsity Tennis



Arthur Kenneth
BELL
Thespians Hist., Treas.;
Choir; Tri-Sci; Ski Club;
All-School Play;
Tennis; Stage Crew
U. of the Pacific

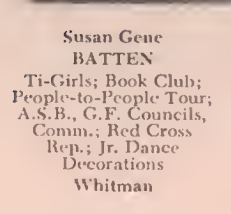

Clyde David
BELL
Varsity, B-Football,
Track; Lettermen's Club
W.S.U.

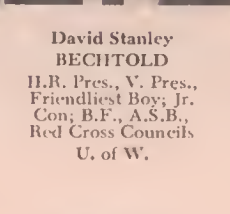

Merle LeRoy
BELL

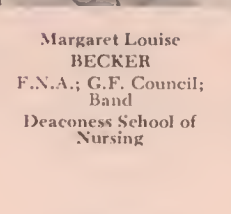

Joanne Marie
BENNETT
Jr. Dance Decorations;
Journal, G.F. Rep.;
H.R. Chrn.; Dad-
Daughter Dessert
Hostess
S.C.C.

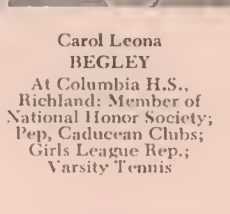

David Edward
BERG
Ski Club Pres.; A.S.B.,
B.F. Councils; H.R.
Offices; B.F. Con
W.S.U.



Charles Francis, Jr.
BERGH
A.S.B. Council; H.R.
Officer; Frosh, B-Track;
Ski Club; Orchestra
Whitworth



Peter Gifford
BERGHIAN
A.S.B., B.F., Red Cross
Councils; H.R. Offices;
Ski Club; Jr. Con
Dance Line
O.S.U.

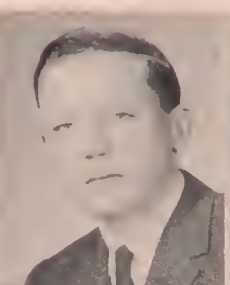

Bruce Dale
BERGLUND
W.S.U.



Thomas Reed
BEYERSDORF
Band; Orchestra;
Greater Spokane Honor
Band
W.S.U.



Karen Dorthea
BIAS
At Libby: H.R. V. Pres.,
Sec.; Red Cross
Council; G.A.A.; Prom
Comm.; Talent Con
S.C.C.



Linda Lee
BIESTERFELD
At Libby: G.A.A.;
Talent Cons; Prom
Comm.
E.W.S.C.

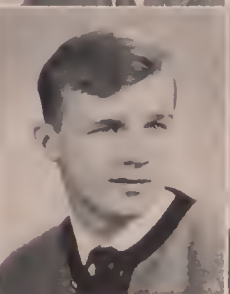

**Carolyn Kay
BILLINGS**

Band Sec.; Orchestra;
Spokane Jr. Symphony;
Jr. Class, G.F. Rep.;
Mother-Daughter Tea
Con.; G.F. Comm.;
Club '65 Decorations
C.W.S.C.

**Ann Candace
BINGHAM**

A.S.B., G.F. Councils;
F.N.A.; Dad-Daughter
Dessert Con.; Jr. Con
Dance Line; Ski Club;
Horizon; Mother-
Daughter Tea Comm.
W.S.U.

**Barbara Lynne
BJURBERG**

At Mill H. S., Calif.;
Jr. Beta Sec.; Interna-
tional Relations Club
V. Pres.; Church
Fellowship V. Pres.;
F.T.A.; Red Cross
Volunteer
W.S.U.

**Pamela Eileen Higgins
BLACKWELL**

Sr. Class 5th Exec.;
F.N.A.; Courtesy Girl;
G.F. Comm.; Jr.
Achievement
W.S.U.

**Charlene Rae
BLAIR**

At Libby; Pep Club
V. Pres.; Frosh Class
V. Pres.; Athletic
Awards; G.F. Treas.;
H.R. Offices; A.S.B.
Triple Trio
U. of W.

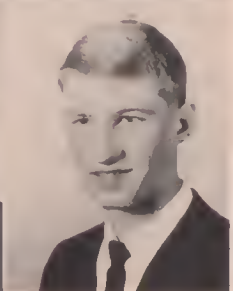

**Douglas Lee
BLAIR**

B.F. Council; H.R.
Offices; Ski Club; Pep
Club; Jr. Con
U. of W.

**Pamela Panline
BLAIR**

Minstrel Show Make-up;
Camera Club;
Big Sister
W.S.U.

**David Lee
BLASKOWSKY**

B-Wrestling; Jr. Con;
B.F., Jr. Class Councils;
H.R. Offices
U. of Hawaii

**Bryan Davis
BLEDSOE**

Varsity Football;
A.S.B., B.F. Councils;
Jr. Con Dance Line;
Letterman
U. of W.

**Richard Earl
BLUNHIAGEN**

Jr. Class 5th Exec.;
Tolo Day Chrm.; Hello
Wk., Jr. Cons; Varsity
Basketball, Baseball;
Senate, Key, Pep Clubs
W.S.U.

**Connie Jean
BOATSMAN**
S.C.C.

**Edward Lee
BOCK**

B.F. V. Pres., 5th
Exec.; Jr. Class V. Pres.;
Varsity Football,
Basketball, Baseball;
Senate, Key, Lettermen's
Clubs
W.S.U.

**Vicky Ann
BOEIM**

At Mead; Bowling Club;
High Game Award
Holy Names

"Do you mean all he wants is my money?"



**Barbara Eve
BOLKER**

Papyrus Sec., Treas.;
Tri-Sci Pres.; N.C.T.E.
Test Candidate; F.N.A.
Treas.; G.F. Council;
Jr. Con; Dad-Daughter
Dessert Comm.
Cornell

**Kathleen
BOOTHE**

Jr. Dance Decorations
Chrm.; Jr. Con Dance
Line; Ski Club; Dad-
Daughter Dessert
Entertainment; Hello
Wk. Mixer; A.S.B., G.F.
Councils
W.S.U.

**Louise Perthenia
BORIAUER**

Sr. Band; G.F.
Council
W.S.U.



**Alfred Eino
BOUTINEN**



**Richard Eugene
BOWER**
At Sacajawea; Varsity
Baseball, Basketball;
H.R. Offices; Letterman;
Amateur Hockey
M.I.T.



**Albert Dunlap
BOWLES**
Tennis Club; Amateur
Hockey
U. of Florida



**Patricia Ann
BOYER**



**John Patrick
BRADY**
Jr. Toastmasters; Band;
Ski Club; Greater
Spokane Honor Band;
Chess Club; B.F.
Council; Tennis; Jr. Con
W.S.U.



**Christine Louise
BRAKEL**
U. of W. Jr. Science,
Humanities Symposium
Delegate; Girls' State
Finalist; Nat'l. Merit
Runner-up; Ti-Girls;
Tennis
Colorado U.



**Nancy Carolyn
BRANDT**
Usherettes; Adelante;
Journal Rep.; Jr. Con;
Big Sister; Band;
A.S.B., G.F. Comm.
Mills



**Shirley Ann
BRAUN**
Usherettes; G.F.
Council; H.R. Offices
W.S.U.



**Michael Paul
BRAUNE**
B.F. Council



**Katherine Lucille
BRETZ**
Dad-Daughter Dessert
Clean-up
E.W.S.C.

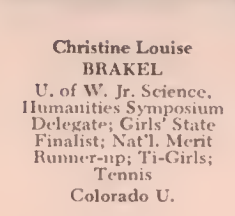

**Dale Logan
BRIGHT**
Ski Club V. Pres.; B.F.
Council; H.R. Offices
Colorado U.

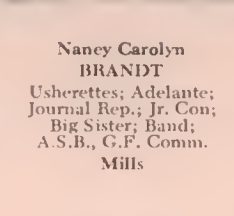

**Susan Gail
BRINK**
H.R. Offices; G.F.
Council
W.S.U.

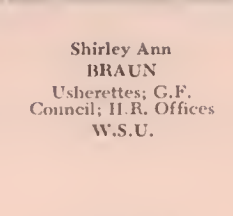

**Robert Thomas
BRO**
Frosh Track; B.F. Con;
H.R. Offices; B.F.,
Jr. Class, Red Cross
Councils; Band
W.S.U.

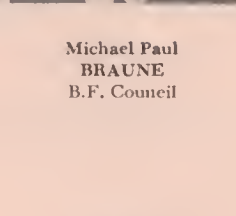

**Gail Elizabeth
BRONSON**
G.F. Sec.; Ti-Girls;
Horizon Pres., Sec.,
Treas.; Lutherhaven
Leadership Conf.; Red
Cross Council; Cluh '65
Publicity Chrm.
Whitworth

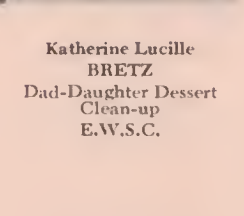

**James Dan
BROWN**
N.I.J.C.



**Kristin
BROWN**
Red Cross, A.S.B., G.F.
Councils; Drama;
Chorns; Big Sister;
Dad-Daughter Dessert
Clean-up Chrm.; H.R.
Offices
San Francisco State
College



**Robert Leland
BROWN**
Jr. Con; Frosh Track;
H.R. Offices
W.S.U.



**Stephen Robert
BROWN**
Varsity Tennis; Jr.
Toastmasters; Pep Club;
Ski Club; Band; Greater
Spokane Honor Band;
First Chair of America
Club
W.S.U.



**Barbara
BRUCE**
A.S.B., G.F., Jr. Class,
Red Cross Councils;
G.F., A.S.B. Comm.;
Science Fair Winner;
Friendliest H.R. Girl
Holy Names



**Linda Marie
BRUCE**
F.N.A., Jr. Achievement
Offices; Dad-Daughter
Dessert Comm.
U. of W.



**Kathryn Diane
BRUNNER**

Dad-Daughter Dessert
Food, Serving Chrm.;
Ski Club; Jr. Con
Make-up; A.S.B., Jr.
Class Councils; Hall
Proctor
W.S.U

**Carla Jean
RRUNSKÉ**
Little Sister; Big Sister
Mr. Lee's School of
Beauty

**Anthony Dale
BRUTON**
At Sacajawea: B.F.
Council
Texas A. & M.

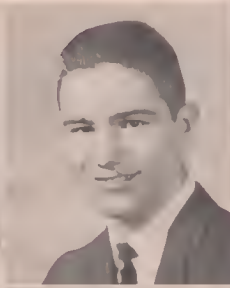

**Thomas Charles
BUECHNER**
Jr. Toastmasters; A.S.B.,
B.F. Councils; Pep
Club; Jr. Con; Club
'65 Clean-up
W.S.U.

**Keith David
RURLEY**
Sr. Basketball
Intramurals
W.S.U.

**Wayne Alan
BURLEY**
Jr. Toastmasters Treas.;
Ski Club; Chivalry
Day Comm.; Pep Club;
Inaugural Ball Place
Chrm.
W.S.U.

**Cynthia Ann
BURNS**

Service Desk; Mother-
Daughter Tea Clean-up,
Publicity; Jr. Dance
Publicity; Dad-Daughter
Dessert Hostess
S.C.C.

**Gregory Scott
BURNS**
Tiger Staff Ass't.
Classes Editor
M.S.U.

**Craig Harold
BUSH**

Letterman; B.F. Coun-
cil; Jr. Dance
Decorations; Varsity,
B-Wrestling; H.R.
Offices; Frosh Football,
Baseball
E.W.S.C.

**John Benson
RUTLER**

Jr. Toastmasters Treas.,
V. Pres.; B.F., A.S.R.
Councils; Varsity, B-
Cross Country, Track
Mgr.; Jr. Con; Letter-
man; Inaugural Ball
Gen. Co-Chrm.
W.S.U.

**Shirley Mae
BYRD**
Girls Glee Club
S.C.C.



**Reverly Ann
CALICOAT**
Journal Cartoonist;
Fine Arts Club Hist.;
G.F. Con Comm.;
Girls A.A.U. Track.
Cross Country
U. of Hawaii

**Victor Eugene
CAMYN**
Bowling Club
C.B.C.

**Delores Marie
CANTON**
Mother-Daughter Tea
Comm.; Dad-Daughter
Dessert Food Comm.;
Big Sister
U. of New Orleans

**Michael Douglas
CANTRELL**
At Helena High School,
Helena, Mont. Track;
Football; Wrestling;
Art, Architectural
Clubs
Northern Mont. State
College

**Robert John
CARBAUGH**
Toastmasters Pres., V.
Pres.; Hello Wk. Chrm.;
Frosh, B-Baseball;
A.S.B., B.F., Red Cross
Councils; Jr. Con
W.S.U.



'It's the water . . .'

**Michael Anthony
CAROSELLA**
Sr. Class Treas.; Varsity
Cross Country; Inspira-
tional Award; Varsity
Track; Red Cross, A.S.B.
Councils; H.R. Offices;
Letterman; Hall Proctor
W.S.U.

**Andrew Earl
CARR**
A.S.B. Council; Frosh
Football
W.S.U.

**Jeri Lynn
CARROTHERS**
G.F. Comm.; Papyrus;
Ski Club; G.F. Council
U. of W.

**Mary Christine
CARSON**
Girls Intramurals Pres.;
F.T.A.; Big Sister;
Mother-Daughter Tea
Comm.; Basketball
Bounce Comm.; Service
Desk; Club '65
Reservations
W.S.U.

**Michael George
CARTER**

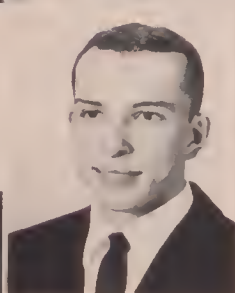
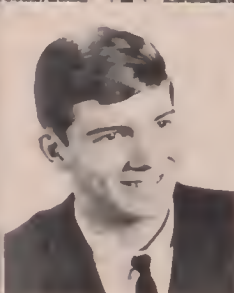

**Vicki Denise
CARTER**
G.F. V. Pres.; Cheer-
leader Sec.; Ti-Girls;
Footnotes; Jr. Dance
Tickets Chrm.; Hello
Wk. Con Chrm.; Jr.
Class Princess
W.S.U.

**Terry Lane
CASEY**
Ti-DECA
C.B.C.

**Allen Ray
CASSEL**
Track; Cross Country;
Friendliest H.R. Boy;
H.R. Offices; Frosh
Basketball
W.S.U.

**Cheryl Ann
CATER**
Pages; Book Club; Ski
Club; Red Cross
Council
U. of I.

**Lynn Elizabeth
CEDERBLOM**
Book Club Sec.;
Dasidrian Sec.; Usher-
ettes Sec.; Jr. Con
Dance Line; G.F.,
Red Cross Councils
Whitman

**Richard Allen
CHALFANT**
A.S.B. Council
W.S.U.

**Patricia Louise
CHAPMAN**
F.T.A. Sec.; Adelante;
Band; People-to-People
Tour; Big Sister; Jr.
Con; H.R. Sec.; G.F.,
A.S.B. Comm.; Dad-
Daughter Dessert Comm.
W.W.S.C.

**William Gary
CHAPMAN**
Frosh Football, Basket-
ball; B-Wrestling;
Dance, Con Comm.;
H.R. Offices; A.S.B.,
B.F. Councils; Pep Club
P.L.U.

"Really, John, I'm not your type."



**Patricia Jean
CHARVES**
G.F. Council; Tri-Sci
Treas.; Jr. Con Comm.;
Science Fair; Jr.
Achievement
W.S.U.

**Susan Kay
CHASE**
Choir; Tiger Tones;
Starlighters V. Pres.;
A.S.B., G.F. Councils;
Jr. Con; Ski Club;
Dasidrian; Cotton Day
Con; Courtesy Girl
U. of W.

**Glen David
CHRISTENSEN**
E.W.S.C.

**Judith Kae
CHRISTENSEN**
Jr. Con; Typing Contest
Winner; Starlighters
Accompanist; Y.F.C.
V. Pres.; 5th Excec.;
School Service
Bible Institute of
Los Angeles

**Richard Edward
CHRISTENSEN**
S.C.C.

**Velda Mikelle
CHRISTOPH**
A.S.B., C.F. Councils;
Dad-Daughter Dessert
Costumes, Serving;
Spokane Ice-Skating
Club
Whitworth

**Sharon Ann
CHURCHILL**
F.N.A. Treas.; A.S.B.
Council; H.R. Offices
W.S.U.

**Marlys Joye
CLARK**
Choir; Starlighters;
Usherettes
S.C.C.

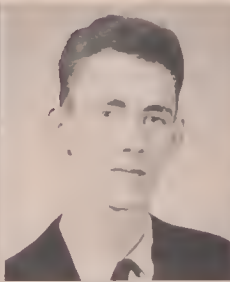

**Julie Ann
CLAY**
Chorus; Girls Glee;
May Wk. Con; Jr.
Dance; Dad-Daughter
Dessert Comm.; Friend-
liest H.B. Girl
B.Y.U.

**Donald Randall
CLIFF**
S.C.C.

**Nancy, H
CLIFTON**
Nat'l. Merit Runner-up;
Ti-Girls; Davidian;
Horizon Pres.; V. Pres.;
Corres. Sec.; Hist.;
Mother-Daughter Tea
Entertainment;
Entre Nous
Whitman

**Dale William
CLONINGER**
Band; Frosh Track;
B.F., A.S.B. Councils
M.S.C.

**Dick Lee
CLUTE**
Friendliest Jr. Boy;
Frosh, Varsity, B-Foot-
ball, Baseball, Jr. Con;
Senate Club; Frosh
Basketball; B-Wrestling
E.W.S.C.

**Mary Marsha
CLUTINGER**
Ti-DECA; H.R. Pres.;
Journal Rep.; Girls
Intramurals; Ski Club;
Red Cross Rep.
C.B.C.

**Michael William
CODD**
H.R. Offices; Frosh
Football; Frosh,
Varsity, B-Baseball
E.W.S.C.

**Frederick Harlan
COE**
H.R. Pres.; Frosh,
Varsity, B-Track; Frosh,
B-Football; Debate
Club
W.S.U.

**Janet Louise
COGHILL**
Girls Glee
S.C.C.

**Deanna Lynn
COLE**
Usherettes; Mother-
Daughter Tea Programs
Chrm.; Adelante; Jr.
Con Dance Line; Big
Sister; Ski Club; Red
Cross, A.S.B. Councils
W.S.U.

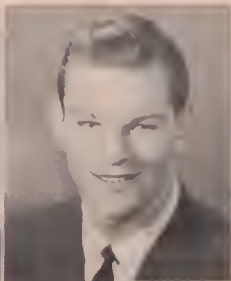

**Arveta June
COMPNEY**
F.N.A.; Chorus; Dad-
Daughter Dessert,
Mother-Daughter Tea
Comm.; Big Sister
S.C.C.

**Peggy Shane
CONLEY**
Jr. Class Treas.; May
Wk. Con Speaking Part;
Ski Club; Honor Band;
Basketball Bounce
Decorations Chrm.
Arizona State U.

**Sondra Lee
CONNERLEY**
Ski Club; Red Cross
Council
U. of W.

**Stephanie Rae
CONTOS**
Dad-Daughter Dessert
Hostess Chrm.; Jr. Con
Make-up; Red Cross,
G.F. Councils; G.F.,
A.S.B. Comm.
W.S.U.

**Linda Jean
COOK**
Hi-Five; Band; Choir;
G.F., A.S.B. Councils;
Christmas Con; Golf
Squad; Big Sister;
Mother-Daughter Tea
Hostess
Gonzaga



"To fly, to fall — Ah, there's the rub."

Caralee Ann COPLEY
F.N.A.; Band; Girls Glee; Dad-Daughter Dessert Tags Comm.; Big Sister; Camera Club N.I.J.C.

Francis Lester COPPAY
Tri-Sei V. Pres.; Entrepreneur; Frosh-Soph. Spelling Bee Winner; Jr.-Sr. Spelling Bee W.S.U.

Stephen Hamer COPSEY
A.S.B., B.F. Councils; Ski Club; Friendliest H.R. Boy; H.R. Pres. W.S.U.



Rocky Dell CORISIS
At N.C.; Frosh Football; At Port Townsend H.S.; Varsity Football; Baptist Youth Group Pres. C.W.S.C.

Janet Marie CORNELL
A.S.B., G.F., Red Cross Councils; A.S.B., G.F. Comm.; Journal Rep. E.W.S.C.

Carol Lee COUEY
Jr. Exec. Pres.; Usherettes W.S.U.

William Louis COWLEY
Varsity, B-Wrestling; Letterman; Band; Das Rheingold Treas.; B.F. Council; Music Festival Honor Band Gonzaga

John Walter COX
Ti-DECA; Ski Club Sgt-at-Arms; A.S.B., B.F., Jr. Class Councils; Jr. Con; B.F. Con; Christmas Mixer, Inaugural Ball Comm. U. of W.

Sherry Lynn COX
Dad-Daughter Dessert Ticket, Hostess Comm.; Girls Glee S.C.C.

Warren Lee CRABLE

Douglas Franklin CRABTREE
B.F. Council; Frosh Baseball W.S.U.

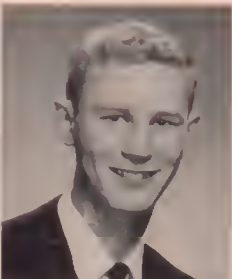
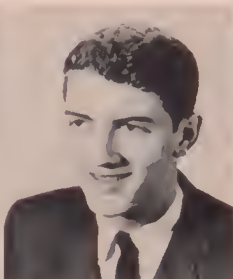

Diane Rose CRAIG
Jr. Exec.; Dad-Daughter Dessert Ticket, Hostess Comm. K.B.U.

Douglas Jay CRAMER
Golf; Journal Rep. S.C.C.

Marsha Annette CRANDELL
A.S.B. Council; Hall Proctor; Dad-Daughter Dessert Comm. E.W.S.C.

Yona Jeanne CRANE
Usherettes; Book Club Philanthropic Director; Jr. Con Dance Line; G.F., A.S.B. Councils

Linda Lee CRAWFORD
Orchestra; Math Club; Adelante; A.S.B. Council; A.S.B., G.F. Comm. B.Y.U.

Steven James
CRISP
Red Cross Council;
Stage Crew Mgr.; Frosh
Football, Track; Cashier
S.C.C.

Walter Wayne
CROMIE
Sr. Class Council
W.S.U.

James Henry
CROSS
At Libby; H.R. Offices
E.W.S.C.

Kenneth John
CRYDERMAN
A.S.B., B.F. Councils;
Frosh Track
M.S.U.

MaryJo Joy
CULBERTSON
F.T.A. Hist.; Jr.
Achievement Pres.
E.W.S.C.

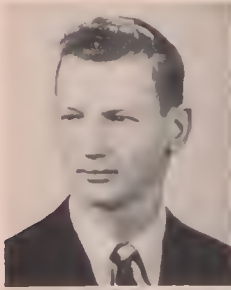

Robert James
CUMMINS
Varsity, B-Wrestling;
A.S.B., B.F. Councils;
H.R. Offices; Jr. Con
Dance Line
E.W.S.C.

Edmund Lee
CUNNINGHAM
A.S.B., Red Cross
Councils; Ski, Architec-
tural Clubs; Red Cross
Co-Chrm.; Jr. Con
Dance Line; H.R.
Offices

Frederick Phil
CUNNINGHAM
Choir Pres.; Tiger
Tones; Book Club
Treas.; A.S.B., B.F.
Councils; Track
U. of O.

Catherine Louise
CURTIS
Ushorettes; Courtesy
Girl; G.F. Council; Jr.
Con Dance Line, Cos-
tumes; Silver Spurs;
A.S.B., G.F. Comm.;
Big Sister
W.S.U.

Lynn Ann
DAHLIN
Art Club Pres., Sec.;
Jr. Con Make-up, Cos-
tumes; A.S.B. Council
U. of Hawaii

Gail Elizabeth
DALQUIST
Dasidrian Pres.; Usher-
ettes Pres.; Tiger Staff,
Salesman; Jr. Con Co-
director; Book Cluh Sec.;
Quill & Scroll; F.N.A.;
Thespians
W.S.U.

Bruce Gordon
DAMERON
Varsity, B-Football;
H.R. Offices; Ski, Pep
Clubs; Letterman
U. of W.

Lucinda Carol
DANDREA
Dad-Daughter Dessert
Ticket Comm.

Lola Jean
DANIELS
A.S.B. Council; Mother-
Daughter Tea Comm.;
Pages; Talent Con;
Hello Wk. Mixer
Entertainment
U. of W.

Anita Sue
DANNEN
Dad-Daughter Dessert
Ticket Comm.
Deaconess School of
Nursing

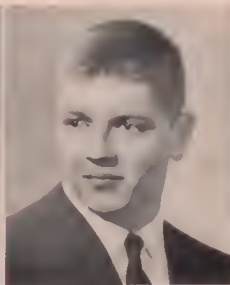

David Vernon
DAUGHERTY
U.C.L.A.

Lavonne Ione
DAVID
Jr. Exec. Treas.; Dad-
Daughter Dessert,
Mother-Daughter Tea
Comm.; Big Sister
E.W.S.C.

Janice Laraine
DAVIDSON
Jr. Achievement; Dad-
Daughter Comm.;
A.S.B., G.F. Councils;
Jr. Con Costume Comm.

Kathleen Marie
DAVIDSON
Sr. Class Council; Ski
Club; H.R. Pres.
W.S.U.

Terry Lynn
DAVIDSON
Jr. Exec. Sec.; Jr. Con
Decorations; A.S.B.,
Red Cross, G.F. Councils;
Mother-Daughter
Tea, Dad-Daughter
Dessert Comm.
S.C.C.

**Heather Marie
DAVIES**
Nat'l. Merit Finalist;
Papyrus; Stylus Copy
Ed.; Jr. Con Costumes
Co-Chrm.; Hello Wk.;
Journal Page Ed.;
Club '65 General Chrm.
Whitman

**Bonnie Kay
DAVIS**
Fine Arts, Ski Clubs;
Jr. Con Comm., Dance
Line; H.R. Offices; Big
Sister; Mother-Daughter
Tea Tickets; Sr. Class
Council
W.S.U.

**Daniel Joe
DAVIS**
Jr. Class, B.F. Councils;
Pep Club
W.S.U.

**Julie Paige
DAVIS**

**Michelle Dana
DAVIS**
Fine Arts Sec.; G.F.
Council; May Wk. Pub-
licity Chrm.; Das Rhein-
gold; Jr. Con; Locker
Comm.
E.W.S.C.



**Paul Frederic
DAVIS**
B.F. Pres.; Sr. Class V.
Pres.; Key Club V. Pres.;
Math Club; Tri-Sci;
Varsity Wrestling;
Hello Wk. Con Chrm.
Whitman

**Richard Allan
DAVIS**
E.W.S.C.

**Shirley Jean
DAVIS**
Usherettes V. Pres.;
Adolante; Jr. Con Make-
up Chrm.; Dad-Daughter
Dessert Publicity Chrm.;
G.F., A.S.B. Councils;
Big Sister; G.F. Comm.
W.S.U.

**Ellen Anne
DEAN**
Tiger Managing Editor,
Salesman; Tri-Girls, Con;
Quill & Scroll; Journal
Staff; Big Sister; Young
Life; G.F. Comm.
U. of I.

**Ruth Eleanor
DE CANN**
Math Club Sec.; Tri-
Sci; Sr. Band; Orches-
tra; Greater Spokane
Honor Band; Spokane
Jr. Symphony
U. of W.

**Gary Richard
DE CHIENNE**
Archery Club; Chess
Club; Red Cross, B.F.
Councils; Jr. Con
Speaking Part; Tennis;
Ti-DECA
S.C.C.

**Linda Kay
DELP**
Ti-Girls; Jr. Exec.; G.F.
Council; Jr. Dance
Comm.; Ti-Girl Con
W.S.U.

**Jaroslaw Igor
DEMUS**
Varsity Baseball, Basket-
ball; Key Club; Letter-
man; Proctor; Jr. Con;
Pep Club; Hello Wk.
Publicity; B.F. Council
W.S.U.

**Dee Anne
DERR**
Adolante Pres.; Journal
Staff; Jr. Con Clean-up
Chrm.; Pages Sec.; G.F.,
A.S.B. Nominating
Comm.; Councils;
Usherettes; Starlighters;
Choir
U.P.S.

**Leonard Richard
DEVENERE**
At Shadle Park; Math,
Science, Spanish Clubs;
B-Football, Basketball
U. of W.

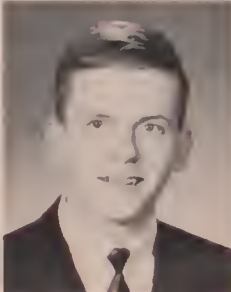

**William James
DEVINE**
Varsity Track; B-Foot-
ball, Wrestling, Cross
Country; Hello Wk. Con;
Letterman; Jr. Con
U. of W.

**Thomas Michael
DE VLEMING**
B.F., A.S.B., Red Cross
Councils; Ski Club
Treas.; Hello Wk., Jr.
Cons; Choir; Boys
Glee; Entre Nous
W.S.U.

**Alan Frank
DIETOR**
B.F. Council; Jr., B.F.
Con
U. of Cal., Berkeley

**Margy Raye
DIETZ**

**Marilyn Kay
DIETZ**
A.S.B., G.F. Councils
E.W.S.C.

David Fletcher
DIETZMAN

Spring Sem. Sr. Class
Pres.; A.S.B., Red Cross
Councils; Jr. Con Dance
Line; Ski Club
W.S.U.

Daniel John
DILLON

U. of W.

Georgia Gay
DIMICO

H.R. Pres., Sec.; A.S.B.,
G.F. Councils; A.S.B.
Nominating Comm.;
Journal Staff
S.C.C.

Stephen Charles
DISHMAN

Architectural, Pep
Clubs; B-Tennis
U. of W.

Judith Diane
DIXON

Journal Business Mgr.
S.C.C.

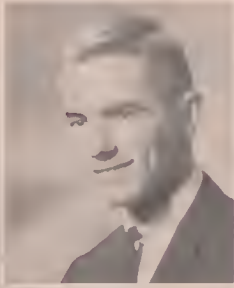

James Leland
DIXON

W.S.U.

Maritheth Christine
DONNER

Ti-Girls; Fine Arts Club
Hist.; Red Cross
Council; Jr. Con; Big
Sister; A.S.B., G.F.
Comm.
U. of W.

Pamela D.
DU BOIS

At Summer H.S.; A.S.B.
Council; Jr. Prom Co-
Chrm.; Pep Club;
Homecoming Princess;
French Club Sec., Treas.;
Ski Club
Gonzaga

Cheryl Ann
DUNCAN

Hi-Five; A.S.B., G.F.,
Jr. Class, Red Cross
Councils; Horizon Pres.;
Entre Nous; Pages
C.W.S.C.

Margaret Rose
DUNN

Journal Staff; Adelante;
G.F., A.S.B. Comm.;
Jr. Con; Big Sister;
Soph. Class Council;
Quill & Scroll; Papyrus
Gonzaga

Jane Louise
DURANT

Ti-DECA; Jr. Con;
Dad-Daughter Dessert;
Big Sister
U. of W.

Daniel James
EATON

Friendliest Soph. Boy
A.S.B., Jr. Class
Councils; Tennis; B.F.,
Hello Wk., Christmas,
Jr. Cons; Pep Club
Whitworth

Rohin Glenn
EDDY

Fine Arts Club; Papyrus
U. of B. C.

"Lady of Spain, I adore you!"



Matthew Benjamin
EDER

Varsity Golf; Pep Club;
B.F. Council; Jr. Con
Speaking Part; Intra-
mural Basketball; H.R.
Offices
M.S.U.

Susan Marie
EDGAR

Y.F.C.; G.F. Council
Northwest Nazarene
College

Julie Ann
EDWARDS

Youth Fellowship;
A.S.B. Council; Jr.
Con Make-up; Dad-
Daughter Dessert
Tickets; Y.F.C.;
Inaugural Ball Tickets
Co-Chrm.
W.S.U.



Alice Marie
 EGBERT
 Classical Club Hist.;
 Tri-Sci Sec.; A.S.B.
 Council; Jr. Con;
 Dad-Daughter Dessert
 E.W.S.C.

Paul Gardill
 EHMER
 Math Club; Letterman;
 Varsity Tennis; Honor
 Band
 U. of W.

Dean Marshall
 ELKIN
 Ski Club; B-Baseball;
 Intramurals; B.F.
 Council
 U. of W.

Linda Mae
 ELLMAN
 Esther's Beauty School

John Victor
 ELMER
 Frosh Intramural
 Basketball; Jr., B.F.
 Cons; Choir; Boys Glee;
 All-City Choir; B.F.
 Council
 P.L.U.



Diane Christine
 EMERY
 Band; F.T.A.; Archery
 Club Sec., Treas.; Big
 Sister; Jr. Con; G.F.
 Council, Comm.;
 Christmas Con
 W.S.U.

Susan Marie
 ENGLISH
 G.F. Council; Big Sister;
 Jr. Con; Dad-Daughter
 Dessert, Mother-
 Daughter Tea Comm.
 U. of I.

Paula Sue
 ERICKSON
 A.S.B., G.F. Councils;
 Jr. Con; Jr. Dance
 Decorations; Dad-
 Daughter Dessert Comm.;
 Big Sister
 U. of I.

Virginia Maximilian
 ETTER
 Cheerleader; Jr. Con
 Lead; Christmas, Hello
 Wk. Cons; Thespians;
 Entre Nous; Ski Club;
 Red Cross Council;
 Journal Rep.
 U.C.L.A.

Roy Walter
 FAGAN
 Varsity Tennis, Track;
 A.S.B., B.F. Councils;
 Architectural Club;
 B.F. Con; Christmas
 Mixer Decorations; I.I.R.
 Offices
 W.S.U.

Janet Rae
 FALL
 Ti-DECA Sec.; Jr. Con;
 Dad-Daughter Dessert
 Comm.; Hello Wk.
 Mixer; Big Sister;
 Surprise Con; Jr.
 Dance Comm.
 E.W.S.C.

John Peter
 FAY
 Debate; Jr. Con; Ski,
 Chess, Pep Clubs;
 A.S.B., B.F., Red Cross
 Councils
 U. of Hawaii

Diane Marie
 FENTON
 Papyrus Hlist.; Fine Arts;
 Pages; Jr. Con Make-up
 Chrm.; Stylus Art;
 Hello Wk. Script Comm.
 W.S.U.

James Henry
 FERDERER
 B.F. Council
 S.C.C.

Robert Loring
 FERRIS
 Key Club; Letterman;
 Wrestling; Football
 Mgr.; B.F. Council,
 Nominating Comm.;
 Jr. Con Dance Line
 U. of I.

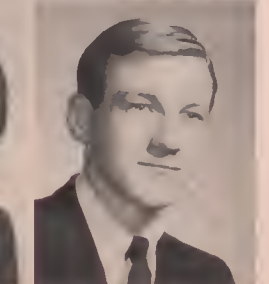
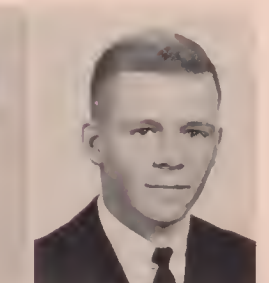
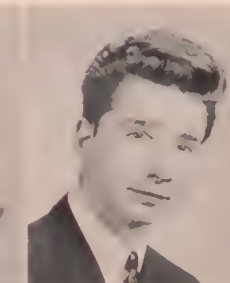
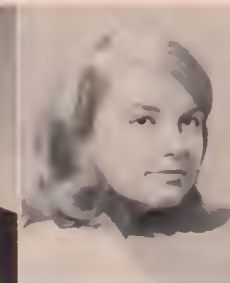

Marianne Fay
 FIECHTNER
 Red Cross Council;
 Girls Glee; All-City
 Chorus; Big Sister
 Whitworth

Marilyn Kay
 FIECHTNER
 Girls Glee; Big Sister
 Mr. Lee's School of
 Beauty

Paul Everett
 FISCHER
 W.S.U.

Carolyn Marie
 FISH
 Adelante; Jr. Con
 Publicity, Costumes;
 Jr. Dance Tickets
 Waldorf College

Ronald Lowell
 FITZGERALD
 Ski Club
 W.S.U.

Jacqueline Virginia
FLAGAN
Ti-Girls' Con; Jr. Exec.
V. Pres.; Hist.;
Dad-Daughter Dessert
Name Tags
E.W.S.C.

Albin Hilding, Jr.
FOGELQUIST
B.F. Sec.; Varsity
Football, Baseball Mgr.;
Classical Club Pres.;
Das Rheingold Constitution
Author; German
Faculty Honors
Whitworth

Ruth Shirley
FORD
Usherettes; Band;
Entre Nous; Dad-
Daughter Dessert,
Mother-Daughter Tea,
Club '65 Comm.;
Debate; Surprise Con;
Sr. Class. G.F. Councils
Whitman

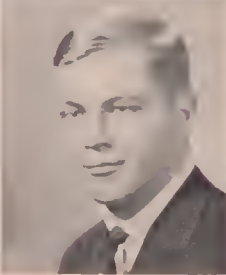

Michael
FORSTER
Architectural Club
S.C.C.

Patrick
FORSTER
Hall Proctor
E.W.S.C.

Jerry Otto
FOSBACK
Wrestling; Jr. Con
Dance Line; B.F.
Council; Journal Rep.
U. of W.



"Do you believe in Darwin's theory?"

Rachel Jane
FOSTER
Usherettes; Math Club
Treas.; Das Rheingold
Treas.; Big Sister;
G.F. Council;
Jr. Con Make-up;
Mother-Daughter Tea
Decorations
E.W.S.C.

Virginia Louise
FOSTER
Fine Arts Club; G.F.
Council; Minstrel Show
Program Design
E.W.S.C.

Alice Kay
FOWLER
Jr. Con Costumes;
Minstrel Show Helper;
Tiger Posters, Signs
S.C.C.

Jack Elliott
FRALEY
Band; Orchestra; Golf;
Jr. Con, May Wk., B.F.
Con Bands
Gonzaga

Carole Lynn
FRANKS
Mother-Daughter Tea
M.C.; Christmas Con
Co-Director;
Das Rheingold Treas.;
Thespians Pres.;
Dad-Daughter Dessert
Comm.; Jr. Con
W.S.U.

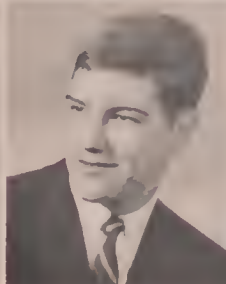

Mary Margaret
FREDERICKSEN
Jr. Con Costumes;
Mother-Daughter Tea
Refreshments; A.S.B.
Council; Dad-Daughter
Dessert Comm.
E.W.S.C.

Janice Louise
FULWILER
Dad-Daughter Dessert
Comm.; Jr. Con
U. of I.

Nancy Alice
GABLER
A.S.B. Council; Dad-
Daughter Dessert,
Mother-Daughter Tea
Comm.; Surprise Con;
Jr. Dance Decorations
W.S.U.

James Michael
GALLAGHER
Red Cross Leadership
Camp; Big Brother for
Foreign Exchange
Student; A.S.B., B.F.
Councils; Adelante;
H.R. Offices
W.S.U.

Diane Elizabeth
GALLOWAY
G.F. Sec.; Tiger Assoc.
Editor, Salesman;
Head Greeting Girl;
Entre Nous Pres.;
Usherettes; Book Club
Pres.; Quill & Scroll
Whitman

William Allen
GANNON
Chess Club Pres.,
Champion
M.S.U.



Robert Lance
GARRISON
Ti-DECA Parliamen-
tarian; B.F. Council
E.W.S.C.



Gretchen Gay
GARSKE
Band Majorette; Choir;
Big Sister; Dasidrian;
Jr. Con; Hello Wk.
Decorations; Red Cross,
A.S.B., G.F. Councils;
Hall Proctor
W.S.U.



Marcia Rae
GASKELL
Usherettes; Adelante;
Ti-DECA Hist.; Jr.
Con Set; Jr. Dance
Decorations; Basketball
Bounce Publicity;
Cotton Day Publicity
W.S.U.



Charles Lincoln
GAYLORD
A.S.B., B.F. Councils;
Journal Rep.; Varsity,
B-Football; Club '65
Publicity
W.S.U.

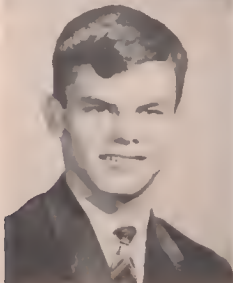
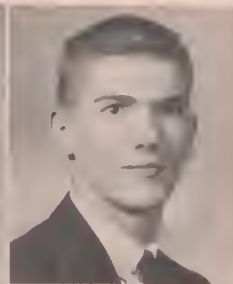

Roger Dennis
GENCE
Entre Nous V. Pres.
U. of W.



Molly Elizabeth
GEORGE
Tiger Staff, Salesman;
Quill & Scroll; Usher-
ettes; Adelante; Horizon
V. Pres., Cabinet Rep.;
Basketball Bounce
Publicity Chrm.; Jr. Con
U. of I.



Margaret Adene
GERAGHTY
Ti-Girls Pres.,
Sgt-at-Arms, Head
Drillmaster; Adelante
Treas.; Football
Princess; A.S.B. Council;
Jr. Con; Tennis;
Horizon Treas.
W.S.U.



Linda Kay
GERDO
H.R. Offices
S.C.C.



Duane Lee
GERKE
Toastmasters; Hall
Proctor; A.S.R., B.F.
Councils
U. of W.

"Sorry, Charlie, Crest doesn't
want you."

Harvey George
GERTSON



Lee Dale
GERTSON
U. of W.



Linda Jean
GEST
Usherettes; Jr. Exec.;
A.S.B., G.F., Red Cross
Councils; Jr. Con; H.R.
Offices; G.F. Surprise
Con; Mother-Daughter
Tea Comm.
E.W.S.C.



Anthony A., Jr.
GIANNOU
E.W.S.C.



Doretha
GIX
Girls Glee; Red Cross
Council; Big Sister

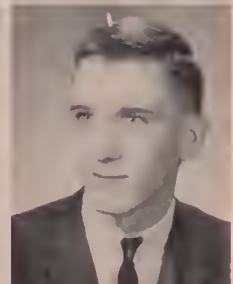

Robert Donald
GLENDINNING
Sr., Soph. Class
Councils; H.R. Pres.;
B-Tennis; Journal Rep.
E.W.S.C.

David James
GOBLE
A.S.B. Council; 4-II
Junior Leader
E.W.S.C.

Carol Ann
GOLDSWORTHY
Girls Glee; Big Sister
Mr. Lee's School of
Beauty

Steven Earl
GOODELL
B.F. Council; Journal
Rep.; I.I.R. Offices; Jr.
Dance Comm.;
Varsity Wrestling
W.S.U.

Alice Louise
GOODRICH
A.S.B., G.F. Councils;
Cashier; Dad-Daughter
Dessert Comm.
S.C.C.

Kenneth Joseph
GOODWIN
S.C.C.



Susan Erika
GORDON
Civic Theater Wardrobe
Mistress, Make-up Asst.,
Workshop; Minstrel
Show, Jr. Con Make-up
E.W.S.C.

John Robert
GOSS
B-Football; Intramural
Basketball; I.I.R. Pres.;
A.S.B. Council;
Ski Club
W.S.U.

Lee Hanks
GOUDY
Varsity Track; Architec-
tural Club; Letterman;
Pep Club; B.F. Council;
I.I.R. Pres.; Friendliest
H.R. Boy
B.Y.U.

Linda Katherine
GRAHAM
Jr. Achievement Award;
Jr. Con Set; G.F.
Council; Mother-
Daughter Tea Publicity
W.S.U.

Rette Jane
GRASSER
Girls Glee
W.S.U.

Jack Michael
GRAVES
Key Club; Letterman;
Varsity Football, Bas-
ketball; Hello Wk.
Mixer Chm.; B.F.,
A.S.B. Councils
U. of W.

Kathleen
GRAY
Ti-Girls Sec.; Footnotes;
Dasidrian Corr. Sec.;
Adelante; Orchestra;
Jr. Con; G.F., Jr., Sr.
Class Councils
W.S.U.

Lawrence Kenneth
GRAY
B.F. Council; Ski Club;
Frosh Track; Frosh,
Varsity, B-Football;
Letterman
U. of I.

Gail Anne
GREEN
Mother-Daughter Tea
Programs, Food;
Dad-Daughter Dessert
Props; Golf
Seattle U.

Janice Rae
GREEN
S.C.C.



Lynn Marie
GREENER
Jr. Con; Big Sister;
Jr. Dance;
Mother-Daughter Tea,
Dad-Daughter Dessert
Comm.; Jr. Exec.;
F.T.A.; A.S.B., G.F.
Councils
W.S.U.

Linda Marie
GREENSLITT
Jr. Exec.
S.C.C.

Sharon Lee
GRIFFITH
Tiger Staff Faculty Ed.;
Varsity Golf; Classical
Club; Jr. Con; Bowling
Club; I.I.R. Friendliest
Girl; Intramural Sports;
Big Sister
E.W.S.C.

Gay Corlyn
GRIGGS
Dad-Daughter Dessert
Chrm.; Sr. Girl Scouts;
Jr. Con Walk-on,
Props; Surprise Con;
Minstrel Show Helper
U. of W.

Terry Wyn
GRINER
Chess Club; Con Bands;
Das Rheingold; Honor
Band; Frosh Football
Stanford



"It's a raid. All I want is my cookies."

**Walter Amon
GROVES**
Math Club; Chess Club;
H.R. Offices; B.F.
Council; Pep Club
W.S.U.

**Marlene Frances
GUSDORF**
F.T.A. Pres.; Hist.;
Mother-Daughter Tea
Comm.; Jr. Con
Make-up
E.W.S.C.

**Sheryl Marie
GUSTAFSON**
Hi-Five Girl; Horizon
Treas.; G.F., Red Cross
Councils; Jr. Con;
F.N.A.; Dad-Daughter
Dessert Comm.;
Big Sister
W.S.U.



**Eloise Serena
HAASE**
Concordia

**Betty Jo
HALEY**
Beauty School

**Judy Lynnae
HALVORSON**
Ski Club; Dad-Daughter
Dessert Comm.; Golf
Team; Hall Proctor

**Mary Loanne
HAMILTON**
Honor Band; Math Club
Pres.; Sec.; Usherettes;
Horizon Sec.; Jr. Con;
Mother-Daughter Tea
Comm.; A.S.B., G.F.
Councils; Journal Rep.
U.P.S.

**Brian George
HANDE**
W.S.U.

**Jeanne Louise
HANNA**
G.F. Council; Big
Sister; Dad-Daughter
Dessert Comm.; May
Wk. Con Comm.; Jr.
Con Set; Beautennany
Con Publicity; H.R. Sec.
W.S.U.

**Barbara Ellen
HANSEN**
Davidian V. Pres.; G.F.,
Red Cross Councils,
Comm.; All-State
Orchestra; Jr. Symphony;
Ti-Girls; A.S.B.
Council; Entre Nous
U. of W.

**Alan Edward
HANSON**
Band; Ski Club; Frosh
Track; Intramural
Basketball
U. of I.



**Laurel Chrisyene
HANSON**
G.F., Red Cross
Councils; Jr.
Achievement; Inaugural
Ball Decorations
Publicity; Jr. Con Stage
Decorations; Programs;
Senior Band; Girls Glee
E.W.S.C.

**Monty Gayle
HARKE**

**Harry Penn
HARPER**
Varsity Football;
Letterman; Key Club;
Jr. Con Dance Line;
Jr. Class Nominating
Comm.; H.R. Pres.;
B.F. Council
W.S.U.

**Gail Louise
HARRISON**
Dad-Daughter Dessert
Comm.; Journal Staff;
Jr. Press Club; Girls
Intramurals; Horizon
Pres.; Cabinet Rep.;
Tiger Co-Sports
Editor, Salesman
M.S.U.

**Gloria Eileen
HARRISON**
E.W.S.C.

Jeffrey James
HARSHMAN
A.S.B., B.F., Soph.
Class Councils; Varsity
Football; Senate Club
W.S.U.

Russell Keith
HARTZ
U. of Alaska

John Louis
HARVEY
H.R. Offices; Ski Club;
Track; Jr. Con;
Letterman; Pep Club
W.S.U.

Molly Louise
HARVEY
G.F. Pres.; Choir;
Starlighters; All-City
Choir; Daidrian;
Ti-Girls; Footnotes;
Classical Club Sec.;
Hist.; A.S.B. Council;
Jr. Con
U. of W.

Richard Merle
HARVEY
Pep Club; Band;
H.R. Offices
E.W.S.C.

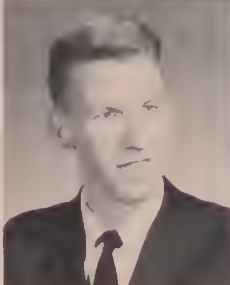
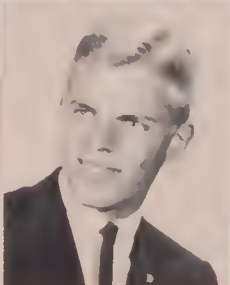
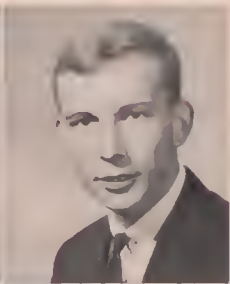
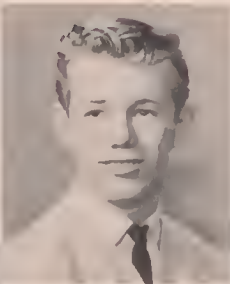

Lana Dean
HASTINGS
Dad-Daughter Dessert
Comm.; Jr. Con;
Publicity Cotton Day
W.S.U.

James Roger
HATCH
Jr. Class, A.S.B.
Councils; B-Golf
U. of I.

Kenneth James
HATHAWAY
A.S.B., B.F. Councils;
Christmas Mixer Decor-
ations Comm.
E.W.S.C.

Thomas Leroy
HAUGEN
Frosh Football, Track;
B-Tennis; Jr. Class
Council; Jr. Con

Douglas Lee
HAY
Varsity, B-Wrestling;
Letterman; Christmas
Mixer
E.W.S.C.

Susan Alleen
HAYDEN
Ski Club; Red Cross
Council; F.T.A.
E.W.S.C.

Kenneth Scott
HAYES
H.R. Offices; Ski Club
C.W.S.C.

Frank William
HAYLETT
Y.F.C. Pres.; Tiger-
Tunes; Choir Pres.;
Boys Glee; All-City
Choir
Seattle Pacific College

Kenneth Allan
HEATON
Frosh Football; B.F.
Council; Archery Club
U. S. Navy

Bonnie Corinne
HEFTE
Homemaking Club; Jr.
Con Make-up; Dad-
Daughter Dessert
Comm.; Book Club;
A.S.B. Council;
Christmas Mixer
Decorations Chrm.
U. of W.

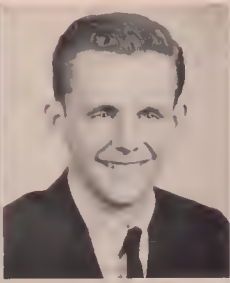

Mary Dee
HEIDENREICH
Ti-Girl, Con; Jr. Exec.
5th Exec.; Jr. Con; Jr.
Dance Comm.
Kelsey Baird

Donald Matson
HELPHREY
Jr. Science, Humanities
Symposium; Soph.
Class Council; Class
Constitution Comm.
Chrm.; H.R. Offices;
National Merit Finalist
Cal. Tech.

Kenneth Robert
HIEMINGER
H.R. Offices; Choir
W.S.U.

Stephen John
HENDERSON
Varsity, B-Tennis;
Locker Comm.; B.F.
Council; H.R. Offices
U. of W.

Ronald Thomas
HENRY
U. S. Navy

Alan Stuart
HERN
Archery Club; H.R.
Offices
E.W.S.C.

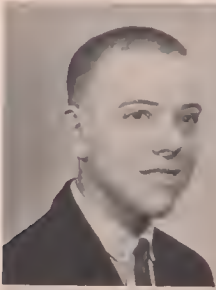

Joella
HERRON
Girls' State, Nation;
A.S.B. Sec.; Cheer-
leader; Ti-Girls; Jr.
Dance Chrm.; Jr. Con
Business Mgr., Script
Comm.; Papyrus Hist.
U. of W.



Norma Sharlene
HERSMAN
Jr. Con Make-up; H.R.
Sec.; Mother-Daughter
Tea, Dad-Daughter
Dessert Comm.
S.C.C.



Ronald Rozleo
HIERT
Jr. Con; Jr. Dance
Tickets



Lynne Marie
HESS
Tiger Art Ed.; Fine
Arts Sec.; Quill &
Scroll; A.S.B. Council;
Jr. Con; Jr. Dance
Comm.; Journal Staff;
Hall Proctor
W.S.U.



Gregory Allan
HESSE
W.S.U.



Nancy Clare
HEYER
Journal Managing Ed.;
Adelante; Quill & Scroll;
Usherettes; G.F.
Council; H.R. Offices;
G.F., Jr. Con Comm.
P.L.U.



Laura Marie
HICKEY
G.F. Council; Y.F.C.;
Big Sister; G.F.
Caroling
S.C.C.



Richard James
HIERONYMUS
B.F. Council
U. of W.



Timme Kaye
HIGHSMITH
Horizon Pres.; Jr. Class
Treas.; Jr. Dance
Princess; Friendliest
Soph. Girl; Dasidrian
Sec.; Ti-Girls;
Tiger Tones
W.S.U.

Robert Owen
HIJIYA
A.S.B., B.F. Councils
W.S.U.

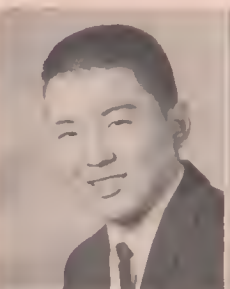

Daniel Joe
HILDEBRAND
San Jose State



David Scott
HILL
A.S.B., B.F. Councils;
Jr. Con; Frosh Basket-
ball; Varsity, B-Tennis;
Letterman
U. of W.



Eugene Emmanuel
HOERNER
At Freeman: Frosh
Football, Basketball;
Chorus; B-Basketball
S.C.C.



Paula Ramona
HOETZEL
Ti-Girls; F.N.A. Pres.,
Sgt-at-Arms; A.S.B.,
G.F. Councils; Jr. Con;
Dad-Daughter Dessert
Entertainment
U. of W.



Glenn Russell
HOGIN
Y.F.C.; Letterman;
Varsity, B-Wrestling
Mgr.; B.F., Sr. Class
Councils; Entre Nous
U. of W.



Margreta Frances
HOLEN
G.F. Council; Jr. Con
Comm.; Girls Glee;
Big Sister; H.R. Offices
W.S.U.



Barbara Joyce
HOLLAND
Jr. Con Dance Line;
H.R. Sec.; Dad-Daughter
Dessert, Basketball
Bounce Comm.; Inaugu-
ral Ball Publicity
W.S.U.



James Craig
HOPPE
B.F. 5th Exec.; A.S.B.,
B.F. Councils; Varsity
Track, Cross Country;
H.R. Pres.; A.S.B.
Nominating, Voting
Comm.; Letterman
W.S.U.



Sharon Anne
HORTON
Entre Nous; Homemak-
ing Club; Pages; Red
Cross V. Pres.; A.S.B.,
G.F. Councils;
Christmas, G.F., Jr.
Cons; Jr. Dance;
Big Sister
U. of Utah

Judy Ann
HOWARD
F.N.A.; Mother-
Daughter Tea Comm.;
Jr. Con; Jr. Dance
Comm.; Red Cross,
A.S.B. Councils

Mary Jay
HOWARD
A.S.B., Red Cross
Councils; Jr. Dance
Decorations
S.C.C.

Peter Colin
HOWARD
Varsity Football;
Letterman; Wrestling;
Jr. Con; Frosh Track;
B.F. Council; B.F., Sr.
Class Nominating Comm.
U. of Cal.

Randolph Max
HOWARD
Intramural Basketball;
Band
S.C.C.

Stanley George
HOWARD
B.F. Council; Frosh
Football
W.S.U.

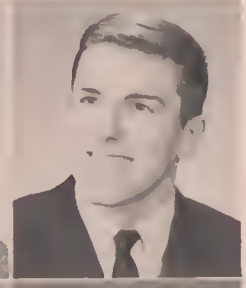

Lonita Rae
HUBENTHAL
Ti-DECA; A.S.B., G.F.
Councils; Jr. Dance
Comm.
Tacoma X-Ray
Technician School

Janet Eleanor
HUGHES
Y.F.C.
K.B.U.

Ronald Floyd
HUGHES
B.F. Council; Jr.,
Christmas Cons; Jr.
Achievement
E.W.S.C.

Elizabeth Anne
HULL
Friendliest Girl; A.S.B.
Hist.; Dad-Daughter
Dessert, Jr. Con Script
Chrm.; Hi-Five;
Classical Club Sec.;
Girls' State, A.F.S.
Finalist
Whitman

Demerise Ann
HUNTER
Ti-Girls; Tiger Staff;
Pages; Horizon Pres.,
Sec.; Red Cross Council;
H.R. Sec.; Jr. Con;
Book Club;
Quill & Scroll
M.S.C.

Dianne Marilyn
HUNTER
S.C.C.

David Walter
HURLEY
Gonzaga

Dana Read
HUSSEY
Sr. Band; H.R. Pres.;
A.S.B. Council; Jr.
Symphony; Speech
Finalist; M.Y.F. Pres.
U.P.S.

"Find your own wastebasket."

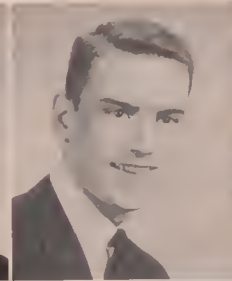
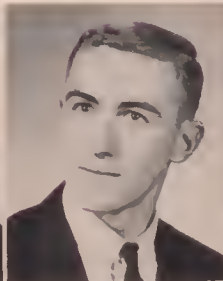

Kathy Susan
IVERSON
Head Cheerleader; Ti-
Girls Treas.; Footnotes;
Football Queen; Tennis;
Adelante; Surprise Cou
Chrm.; Inaugural Ball
Chrm.; Hello Wk.
Chrm.
W.S.U.

Dennis Harry
JABLONSKI
Basketball Mgr.; H.R.
Offices
U. of W.

Barbara Nell
JACKSON
Adelante Sec.; Ti-Girls;
Tri-Sci Sec.; A.S.B.,
G.F. Comm.
W.S.U.



Harold Keith JACOBSON
Varsity Football; Letterman; Senate Club; Parliamentarian; Key Club; Jr. Con Dance Line; A.S.B. Council; B.F. 5th Exec. U. of W.

Catherine Ann JACOY
H.R. Offices; Mother-Daughter Tea; Jr. Con; Dad-Daughter Dessert Comm.; Big Sister W.S.U.

Thomas Edward JAFFE
B.F. Council; Varsity; B-Tennis; Math Club; Band; Chess Club U. of Cal.

Stephen Richard JAMES
B.F., A.S.B. Councils; Jr. Con Publicity; H.R. Offices U. of I.

Karen Jo JAMIESON
Tiger Staff; Journal Ad Mgr.; Usherettes; Quill & Scroll; Entre Nous; Christmas Con Student Director; Jr. Con; Minstrel Show U. of W.

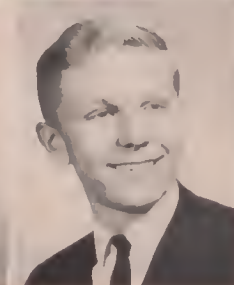
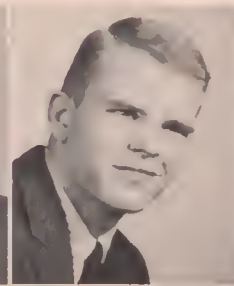
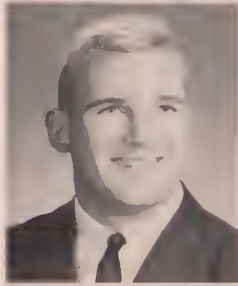

Dwayne Calvin JANTZ
Second Place, Frosh-Soph. Math Contest; Varsity Cross Country; B.F. Council; Frosh Baseball E.W.S.C.

Lois Marie JARVIS
Homemaking Club; Mother-Daughter Tea Model; Red Cross Council; Big Sister; Surprise Con; Minstrel Show; Inaugural Ball Comm. P.L.U.

Colleen Marie JENNINGS
K.B.U.

David Lundlie JENSEN
Honor Band; Orchestra; Christmas Con; Jr. Con; Friendliest H.R. Boy B.Y.U.

Marla Leone JENSEN
A.S.B., G.F. Councils; Classical Club; Journal Staff B.Y.U.

Kathleen Louise JESWINE
Orpheus V. Pres.; Thespians Sec.; Ti-Girls; G.F. Council; F.N.A.; Girls Intramurals; G.F. Cons. Comm.; Ti-DECA Sec. S.C.C.

Elizabeth Ann JOINSON
Jr. Con; A.S.B. Council; Surprise Con; Dad-Daughter Dessert Programs. Tickets; Basketball Bounce Publicity; Cotton Day Con E.W.S.C.

James Ellsworth JOHNSON
A.S.B., B.F. Councils; Christmas Con W.S.U.

Karolynn Illeen JOINSON
Thespians V. Pres.; Das Rheingold; G.F. Council. Comm.; Children's Theater; Plays La Mesa

Linda Lou JOINSON
Girls Intramurals V. Pres.; Mother-Daughter Tea Comm.; H.R. Offices; Girls Clee; Big Sister; Jr. Surprise Cons W.S.U.

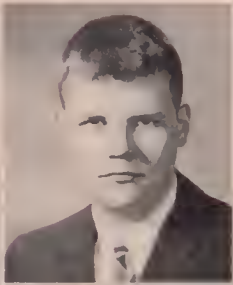

Marilyn Kaye JOHNSON
Choir; F.N.A.; Jr. Con Costumes; Dad-Daughter Dessert Food, Serving Deaconess School of Medical Record Technicians

Michael Ewing JOHNSON
A.S.B., B.F. Councils; Ski Club U. of the Pacific

Nancy Suzanne JOHNSON
Ti-Girls; Dad-Daughter Dessert Food, Serving; Surprise Con Decorations; Jr. Con Make-up; Goal-Post Gallop Clean-up S.C.C.

Susan Ann JOHNSON
Mother-Daughter Tea Comm. S.C.C.

Thomas Lee JOHNSON
At Lihly; H.R. Offices

Christopher Vaughan
JOHNSTON
B.F. Council
Indiana U.

James Stephen
JOHNSTON
Yale

Bryce Edward
JONES
Band V. Pres.; Math
Club 5th Exec.; A.S.B.,
B.F. Councils; Jr., B.F.,
May Wk. Cons; Orches-
tra; Jr. Symphony
U. of W.

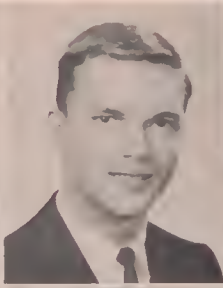

Caroline Ruth
JONES

Ti-Girls; Homemaking
Club Pres.; Ski Club;
Crescent Board; Dad-
Daughter Dessert Chore-
ographer; G.F. Council;
Surprise, Jr. Cons
U. of W.

Cynthia Diane
JONES
Jr. Dance, Club '65
Tickets; Jr. Con
Costumes
Whitworth

Jennings Arthur
JONES
Yakima Valley College



"Whose cup runneth over?"

Judith Kay
JONES
S.P.A.R.S.

Karen Louise
JONES
Thespians Pres.; Chil-
dren's Theater; All-
School Play Make-up
Chrm.; A.S.B., G.F.
Councils; Thespian
Plays
U. of Sidney

Kathleen Gayle
JONES
Ti-Girls; F.N.A.; Pages;
Orchestra; Jr. Symphony;
Mother-Daughter Tea
Publicity; Big Sister;
Jr. Con Comm.
W.S.U.

Morgan Kirby
JONES
Varsity. B-Football;
B.F. Council; Jr. Con
Football Dance Line;
Red Cross Council;
Letterman
C.B.C.

Ralph Eugene, Jr.
JONES
B.F., A.S.B., Red Cross
Councils; H.R. Offices;
Fire Squad; Christmas
Mixer Decorations; Jr.
Con Comm.;
Journal Rep.
M.S.U.

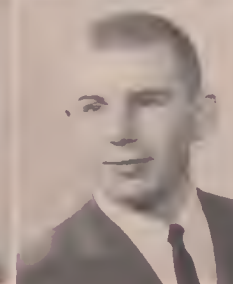
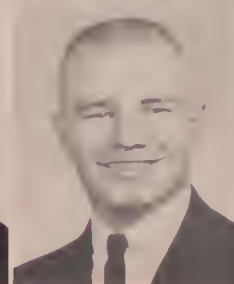
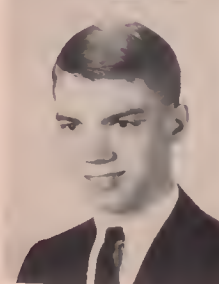

Andrew Tobias
JOSLIN
A.S.B. Council
U. S. Marine Corps

Wayne Delmer
KANNBERG
Varsity Football;
Letterman; B.F. Council
E.W.S.C.

Katherina
KASPERSKY
Footnotes; Jr. Con
Costume Chrm.; Ti-
Girls V. Pres. Con;
Pages; Hello Wk.
Publicity; Dad-Daughter
Dessert Dance Line
U. of W.

Thomas Karl
KEASAL
Jr. Class Council; Jr.
Con Football Dance
Line; Ski Club; Varsity,
B-Football, Track;
Letterman; Senate Club;
H.R. Offices
Arizona State U.

David Edward
KEHLE
Choir; Boys Glee V.
Pres.; Architectural
Club; B-Baseball; Golf
W.S.U.

**Paula Jean
KEISER**
Varsity Debate; Sr.
Band; Greater Spokane
Honor Band; Das
Rheingold; A.S.B.
Council; Forum Club
Sec.; F.T.A. V. Pres.
U. of W.

**David Mark
KELLOGG**
At Priest River;
Football; Honor Roll;
H.R. Offices; Jr.
Engineer Summer
Science Institute; Track
W.S.U.

**Richard Lyle
KELLY**
Frosh. B-Baseball;
Varsity Wrestling; Archi-
tectural Club; B.F.
Council
W.S.U.

**Richard Lee
KERN**
Jr. Con Speaking Part.
Comm.; Pep Club; B.F.,
Jr. Class Councils
W.S.U.

**Barbara Jane
KIEM**
Dasidrian; Tiger Staff;
Usherettes; Entre Nous;
A.S.B., G.F. Councils;
Ski Club; Quill &
Scroll; Club '65 Tickets
Chrm.; Jr. Con
W.S.U.



**Karl Francis
KINDER**
S.C.C.

**Colin Seahury
KING**
Jr. Toastmasters; B.F.
Council; H.R. Offices;
Wrestling; Pep Club
Gonzaga

**Frank Smith
KING**
B.F. Treas.; Varsity
Basketball, Baseball;
Key Club Treas., Jr.
Board Member; Letter-
man; Jr. Con Dance
Line
W.S.U.

**James Warren
KING**
B.F. Council; H.R.
Offices; Jr. Con
O.S.U.

**Rose Marie
KINKADE**
At Riverside; Pep Club;
F.I.A.; Girls Glee

**Lynette Marie
KIRPES**

Jr. Exec.; Jr. Con
Entertainment, Cos-
tumes; Jr. Dance Pub-
licity; Mother-Daughter
Tea Entertainment,
Clean-up
E.W.S.C.

**Claude Lee
KISTLER**
E.W.S.C.

**Claudia Lee
KISTLER**
Choir; Starlighters
Pres.; Orpheus V. Pres.,
Hist.; Dasidrian; Jr.
Con Make-up; Christmas
Mixer Tickets; Dad-
Daughter Dessert Music
E.W.S.C.

"Who's afraid of the big bad wolf?"



**Mary Ellen
KLAGES**
Usherettes; Orpheus
Pres.; Jr. Con Dance
Line; A.S.B., G.F.
Comm.; H.R. Offices;
Red Cross Council
W.S.U.

**Judy Janice
KLOC**
Ti-Girls; Horizon
V. Pres., Sec.; G.F.,
A.S.B., Red Cross
Councils; Thespians
Hist.-Treas.; H.R.
Treas.; Jr. Con Costumes
W.S.U.

**Nancy Catherine
KNEELAND**
Orpheus; Ski Club; Jr.
Con Comm.; H.R. V.
Pres.; G.F., Red Cross
Councils
Lewis & Clark College

William Charles
KNOTT

Charlene Paula
KOCII
Varsity Golf; Jr. Con
Programs; Spokane
Figure Skating Club;
Spokane Varsity Bow-
ling; All-City Bowling
S.C.C.

Ann Kazue
KONISHI
Ti-Girls Sec.; Jr. Class
Council; Horizon Sec.;
Entre Nons; Journal
Rep.; Footnotes; Intra-
murals; Big Sister;
I.I.R. V. Pres.
W.S.U.

Russel Eugene
KOOISTRA
At Rogers, Mead,
Kennewick Sr. High;
Wrestling; Track; At
Mead; B.F., I.I.R.
V. Pres.
M.S.U.

Suellynn Norma
KOONTZ
G.F. Pres.; Cheerleader;
Ti-Girls Hist.; Daidrian;
Girls State Finalist;
Twinlow Leadership
Conference; Surprise
Con M.C.; Ti-Girl Con
W.S.U.

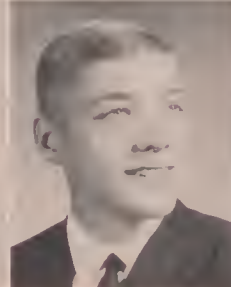
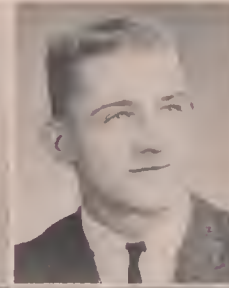

Barbara Marie
KOSS

Ti-Girls; Footnotes;
Entre Nons V. Pres.;
Choir; Starlighters;
Book Club; Jr. Con;
Horizon Pres.; G.F.
Council; Ski Club
U. of W.

Mary Louise
KUMBERA

Jr. Class Sec.; Dad-
Daughter Dessert Chrm.;
Hello Wk. Elections
Chrm.; Pages Pres.;
Big-Little Sister Props
Chrm.; Ti-Girls
U. of W.

Barbara Elizabeth
KRAUSE

Daidrian Treas.; Entre
Nons; Usherettes; Ski
Club; Tennis Team;
Horizon Club; Children's
Theater; G.F., A.S.B.
Comm.
U. of W.

Londa Lee
LA BOUNTY

K.B.U.

Michael Vern
KREBS

Varsity Football Mgr.;
Letterman; Sr. Class
Rep.; I.I.R. Offices
E.W.S.C.

Sandra Kaye
LACKMAN

F.N.A.; Debate; G.F.
Comm.
P.L.U.

Ginger Elizabeth
KRUSE

Ti-Girls Sec.; Entre
Nons Sgt-at-Arms, Hist.;
Cotton Day Con Pub-
licity Chrm.; Jr. Con
Specialty Act; G.F. Hist.
W.S.U.

John Jordan
LALLY

At Gonzaga; Shot-Put
U. of I.

Suzanne Marie
KRUSE

A.S.B., G.F., Red Cross
Councils; Jr. Con; Style
Show; Dad-Daughter
Dessert, Mother-
Daughter Tea Comm.;
Surprise Con
W.S.U.

Bonnie Frances
LANEGAN

At Shadle; A.S.B.
Council; F.N.A.;
Hi-Lassies
Prairie Bible Institute



Mark Frederick
LANGHANS

B.F. Council; Jr. Con;
H.R. Offices
W.S.U.

Kenneth Allen
LANGLAND

Tri-Sci; Orchestra;
A.S.B. Council; Das
Rheingold Sec.;
Chess Club
U. of W.

Carolyn Marie
LANNING

Ti-Girls Pres.; Varsity
Tennis; Journal Assoc.
Ed.; Quill & Scroll;
Footnotes; Ti-Girl Con
Script Chrm.; Jr. Con
W.S.U.

Pauline Elizabeth
LARSON

A.S.B. Council; H.R.
Sec.; Jr. Con; Dad-
Daughter Dessert,
Mother-Daughter Tea
Comm.
U. of I.

Sharon Lee
LARTZ

F.N.A.; Hall Proctor;
A.S.B. Council; Jr. Con;
Mother-Daughter Tea,
Dad-Daughter Dessert
Comm.; Big Sister
B.Y.U.





"Higher education."

Jerry Wayne LATTIMER
Varsity, B-Track;
Orpheus; Hall Proctor
E.W.S.C.



Thomas Jerome LAWSON
Friendliest Frosh Boy;
Red Cross, B.F., Sr.
Class Councils; Letterman;
Jr. Con; Wrestling;
Pep Club; Ski Club; Hall
Proctor
W.S.U.



LaDonna Jay LEAR
S.C.C.



Wenneette Fay LEE
Jr. Exec.; Jr. Con
Costumes; G.F. Comm.;
Big Sister; Dad-Daughter
Dessert; Mother-
Daughter Tea Comm.
W.S.U.



Lewis Ernest LEIGH
Varsity, B-Baseball;
Letterman; H.R. Pres.
W.S.U.



Kenneth Darryl LEONARD
A.S.B., Red Cross, B.F.
Councils; Pep. Ski Clubs
U. of W.

Keith Hayden LESLIE
K.B.U.



Ronald Eric LOCKERT
S.C.C.

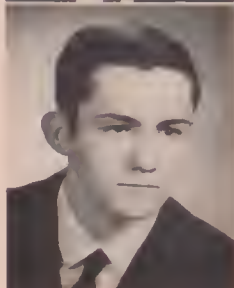

Cheryl Ann LIBBY
Choir; Tiger Tones;
Orpheus Sec.; Starlight-
ers; G.F. Songleader;
All-City Choir; Jr. Con
Dance Line; Club '65
Entertainment Chrm.
U. of W.



Larry Alan LOGSDON
Varsity, B-Football,
Baseball; Letterman;
A.S.B. Council; Jr. Con
W.S.U.

Michael Paul LINDNER
A.S.B. Council; All-
City Choir; Orpheus
E.W.S.C.



Sylvia Francine LOISELLE
At Marycliff; Red Cross
Council; Pep Club;
Eucharistic Guard
W.S.U.

Laurie Ann LINDSAY
F.T.A. Treas.; Dad-
Daughter Dessert,
Mother-Daughter Tea
Comm.; Jr. Con Comm.;
A.S.B. Council
E.W.S.C.



Betty Eileen LOLL
Dad-Daughter Dessert
Comm.; Red Cross
Council
Whitworth

Maria-Rita LO CICERO
G.F. Council; Glee Club
S.C.C.



Douglas Alan LONG
U. of W.

Kathleen Louise
LOPES
All-City Choir; Tiger
Tones; Starlighters;
Choir; G.F. Songleader;
Jr. Con Walk-On;
Orpheus Sec.; Club '65
Music Chrm.
U. of W.

Diana Lynn
LOVELL
Jr. Achievement;
Mother-Daughter Tea
Comm.; Big Sister
S.C.C.

Mary Jean
LOWE
E.W.S.C.

Agnes Mary
LUJAN
U. S. Navy

John Henry
LUPPERT
Band; Choir; B.F., Jr.
Cons; B.F., Red Cross
Councils
W.S.U.



Laura Ellen
LYNCH
Ti-Girls; Tennis Team;
A.S.B., Red Cross
Councils; Jr. Con
Specialty Act; Cotton
Day Cons; Jr. Dance
Tickets
San Jose State

Richard Ewing
MALIA
Tri-Sci; Golf; Letterman;
Pep. Ski Clubs; H.R.
Offices
U. of W.

James Leon
MALM
Tri-Sci; Architectural
Club; Pep. Ski Clubs;
A.S.B., B.F. Councils
W.S.U.

Harvey Kenneth
MALONE
Hall Proctor; Ski
Club; H.R. Offices
W.S.U.

Sally Helen
MANCHESTER
A.S.B., G.F., Red Cross
Councils; Adelante;
F.N.A.; Big Sister;
Mother-Daughter Tea,
Dad-Daughter Dessert
Comm.; Christmas,
Hello Wk. Mixers
W.S.U.

Elizabeth Joan
MANION
Jr. Class, G.F. Councils;
Jr. Con; Ski Club
W.W.S.C.

Carrie Kathryn
MANSFIELD
Briant Providence, R.I.

Dana Richard
MARTIN
At Cheney High; Frosh
Football; B-Wrestling;
Track; Carnival
Vaudeville
W.S.U.

Roy David
MARTIN
Band; Varsity Golf;
Choir; B.F. Council;
Jr. Con
North Texas State

Scott Douglas
MARTIN
Adelante
U. of I.



Sandra Lee
MASCHER
At Newport; A.S.B.
Council; F.T.A. Sec.;
Drill Team; Choir;
Annual Staff; School
Art; Singing Ensemble;
Girls Glee; Prom Chrm.
U. of Florida

Charlotte
MASON
H.R. Offices; Mother-
Daughter Tea Comm.;
Big Sister; Book Club
W.S.U.

Valerie Ann
MAST
Orpheus; Dasidrian;
Ski Club; Coronation
Con; G.F. Council
U. of Utah

Carol Anne
MATHENY
Mother-Daughter Tea
Comm.; Surprise Con
E.W.S.C.

Peggy Lorraine
MATHER
Tiger Staff; A.S.B., Red
Cross, C.F., Soph.
Class Councils; Friend-
liest H.R. Girl; Jr. Con;
Bowling Club; H.R.
Offices; Big Sister
E.W.S.C.

**Sandra Sue
MATTER**
Dasidrian; E.W.M.E.C.,
Superior in Piano;
Nat'l. Spanish Test, 2nd
Place; Jr. Con Dance
Line; G.F. Council;
Ski Club
U. of W.

**Barbara Louise
MATTHEWS**
Journal Ad Mgr.; Quill
& Scroll; Varsity Golf;
G.F. Comm.; Big Sister;
Jr. Con Clean-up;
Adelante Pres.
W.S.U.

**Julie Ann
MAXEY**
Dasidrian Frivolities
Chrm.; Adelante Sgt-
at-Arms; Basketball
Bounce Tickets Chrm.;
Usherettes;
Dad-Daughter Dessert
Entertainment Chrm.
U. of Colorado

**Evelyn May
MAXFIELD**
Jr. Exec.; Jr. Con
Make-up; Big Sister;
Mother-Daughter Tea
Welcoming Comm.
S.C.C.

**Linda Sue
MAYE**
Pages; Book Club;
Basketball Bounce
Comm.; Jr. Con; Big
Sister; Mother-Daughter
Tea, Dad-Daughter
Dessert Comm.
W.S.U.



**Dennis Jay
McCAIN**
Nat'l. Honor Society;
Honor Roll; Band; Pep
Club; Intramural
Basketball; Chess Club;
Dramatics; Locker
Comm.
B.Y.U.

**Roxine Suzette
McCANN**
Tiger Staff Photographer

**Cherry Anne
McCASH**
Ti-Girls; Big Sister;
Archery Club; Mother-
Daughter Tea Food
Comm.; Hello Wk.
Publicity
Linfield

**Gregory John
McCRACKEN**
B.F. Council; Jr. Con;
Frosh Football
E.W.S.C.

**Kathleen Margaret
McDANIELS**
Jr. Exec.; Big Sister;
Jr. Con Make-up
Kelsey Baird

**Kirk Galbraith
McDONALD**
Friendliest H.R. Boy;
A.S.B., B.F. Councils;
H.R. Offices; Silver
Spurs Pres.
U. of I.

**William Michael
McDONALD**
S.C.C.

**Bruce Allen
McEACHRAN**
A.S.B. Council; Bowling
Club; B-Wrestling;
Jr. Con
W.S.U.

**Bonnie Patricia
McFADDEN**
Choir; Starlighters V.
Pres.; Fine Arts; F.T.A.;
All-City Choir
C.W.S.C.

**Michael Robert
McGINNIS**
Sr. Class, A.S.B., B.F.
Councils; Jr. Toast-
masters; H.R. Offices;
Inaugural Ball Tickets
Chrm.
Oxford



**Richard James
McGOVNEY**
A.S.B. Council; Archi-
tectural Club; Journal
Photographer; Camera
Club V. Pres.;
Journal Rep.
W.S.U.

**Gary Lynn
McLAUGHLIN**
Jr. Con; Fire Squad
E.W.S.C.

**David Nelson
McLENDON**
A.S.B., B.F., Jr. Class
Councils; H.R. Pres.,
Sgt-at-Arms;
Friendliest H.R. Boy
M.S.U.

**Molly Louise
McMILLEN**
Basketball Bounce
Entertainment Chrm.;
Adelante Treas.; Jr.
Con Dance Line; H.R.
Pres.; F.T.A.; Usher-
ettes; Friendliest H.B.
Girl; Varsity Golf
W.S.U.

**Marilyn Kay
McNAUGHT-DAVIS**
Jr. Con Make-up; Health
Room Ass't.; Tiger
Posters; Mother-
Daughter Tea Comm.;
Big Sister
Whitman

Timothy John
McTIGHE
Locker Comm.; Nat'l.
Merit Runner-up
U. of W.

Laura Ann
McWILLIAMS
Jr. Exce. V. Pres.; Entre-
Neous; Dad-Daughter
Dessert Stage Decora-
tions Chrm.; Jr. Con
Speaking Part; Club '65
General Co-Chrm.;
H.R. Pres.
W.S.U.

Susan Lynn
MEADOWS
Adelante; Inaugural
Ball Decorations; Bas-
ketball Bounce Musie;
Big Sister; G.F., A.S.B.
Comm.
W.S.U.

Christine Elliott
MEESKE
Dad-Daughter Dessert
Con; Ski Club
U. of W.

John Charles
MEYER
Varsity, B-Wrestling;
Frosh Football; H.R.
Offices; Fire Squad
W.S.U.



Michele Catherine
MEYER
Jr. Con Programs,
Costumes; M.E.G. Rep.
U. of Penn.

James Gregory
MIYRE
Cross Country; Track;
Wrestling; Tri-Sci;
Gymnastics
U. of W.

Catherine Louise
MILLER
Band; Greater Spokane
Honor Band; Jr. Con
Make-up Comm.
Mr. Lee's School of
Beauty

Dixie Lee
MILLER
Horizon; Intramurals
W.S.U.

Emily Pearse
MILLER
Thespians Sec.;
Adelante; Ushorettes,
Big Sister; Children's
Theater; Dad-Daughter
Dessert Comm.
U. of Puget Sound

Gary Robert
MILLER
Senior Class V. Pres.;
Letterman; Varsity
Wrestling, B-Football,
Baseball; H.R. Pres.;
A.S.B. Rep.
E.W.S.C.

Karl Owen
MILLER
Calif. Scholarship Fed.;
Americanism Essay
Winner; Basketball;
Varsity Baseball; A.S.B.
Council; H.R. Offices;
Club '65 M.C.; Ski,
Pep Clubs
W.S.U.

Michael Page
MILLER
Forum Club Pres.;
Papyrus; A.S.B. Council,
Parliamentarian; Varsity
Debate; Debate Club
V. Pres.; Friendliest
H.R. Boy
Whitman

"The peas are still frozen."



Steven Gale
MILLER
U. S. Army

Darrell William
MILLS
At Moses Lake;
Sweetheart Ball
W.S.U.

Marshall Irvin
MINZEL
Jr. Con Dance Line;
Locker Comm.; H.R.
Offices; Band
W.S.U.

**Carolyn Elaine
MISCHICK**

Ski Club; Dad-Daughter
Dessert Serving; Basket-
ball Bounce Publicity;
Cotton Day Con Decora-
tions; Jr. Dance Tickets;
Surprise Con Programs
E.W.S.C.



**John Clarke
MITCHELL**

Varsity Baseball; Frosh,
B-Football, Basketball,
Baseball; Bed Cross V.
Pres.; A.S.B., B.F., Jr.
Class, Red Cross
Councils; Jr. Con
U. of Cal.



**Larry Wayne
MIX**

Varsity, B-Wrestling;
Frosh Football
E.W.S.C.

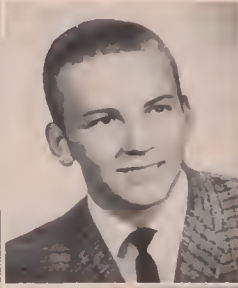

**Barbara Lynn
MIZE**

Jr. Exce.
K.B.U.



**Mary Ann
MOFFATT**

Usherettes; Entre Nous
Sgt-at-Arms; G.F., Red
Cross Councils; A.S.B.
Voting Booths; G.F.
Comm.; Journal Rep.;
H.R. Offices
W.S.U.



**Susan Lorraine
MOFFATT**
Jr. Con; Mother-
Daughter Tea Comm.;
Big Sister
K.B.U.



**John Farrell
MOHATT**
B.F., Red Cross
Councils; Hall Proctor
W.S.U.



**William Randell
MOHONDRO**
Frosh Basketball, Base-
hall; B-Football; A.S.B.
Council; Proctor;
Orpheus
U. of I.



**Michael Anthony
MONTANO**
Fire Squad; A.S.B.,
B.F. Councils
E.W.S.C.



**Barbara Louise
MONTGOMERY**
A.S.B., Red Cross
Councils; Dad-Daughter
Dessert Costumes; Big
Sister
W.S.U.

**Steven Eugene
MOORE**

Band; Cross Country;
Tennis; Chess Club
W.S.U.



**Patricia Anne
MORAN**

Fine Arts Club V. Pres.
S.C.C.



**Colleen Marjorie
MORIN**

Mother-Daughter Tea
Comm.; Surprise Con
Programs; Big Sister
San Jose State



**William Robert
MORLIN**

Jr. Toastmasters; A.S.B.,
B.F. Councils
E.W.S.C.



**Don William
MORRIS**

Thespians



**Dale Clayton
MORSE**
Varsity Tennis, H.S.
Champion; Math Club;
Das Rheingold; B.F.,
Sr. Class Councils;
Letterman
U. of O.



**Richard Edward
MORSE**
B.F. Council; Band;
Varsity Golf; Letterman;
Chess Club
U.S.C.



**Raymond James
MOSS**
B-Baseball
W.S.U.



**Frederic Roy
MOULTON**
Centralia Junior College



**George Mark
MOUNSEY**
B.F. V. Pres.; A.S.B.,
B.F. Councils; Varsity
Football, Baseball;
Letterman
W.S.U.

**Stephne
MUIJE**

Cheerleader; Ti-Girls;
Footnotes; Sr. Class 5th
Exec.; Jr. Con Programs
Chrm.; Jr. Dance
Tickets; G.F. Comm.
Chrm.
W.S.U.

**Joseph
MULARSKI**
S.C.C.



**Carl Dean
MULLENDORE**



**Patricia Mary
MULLIN**

Ski Club; G.F., A.S.B.
Councils; Journal Rep.;
Hello Wk. Mixer Comm.
San Jose State

**Lawrence Dale
MUMMEY**

Tiger Staff Photographer;
Archery Club Pres.;
A.S.B. Council; Camera
Club; Tennis; Christmas
Con; Jr. Con Comm.
W.S.U.

**Carol Lynn
MURPHY**

Ti-Girls V. Pres.; Entre
Nous Sgt-at-Arms; Jr.
Dance Decorations
Chrm.; Mother-Daughter
Tea; Chrm.; Nat'l Merit
Runner-up
Whitman

**"I'm moving out of his locker
RIGHT NOW!"**

**Marilyn Alicie
MURRAY**

Ti-Girls; Ti-Girl Con;
Mother-Daughter Tea,
Dad-Daughter Dessert
Comm.; F.N.A.,
Constitution Comm.
Sacred Heart School
of Nursing

**Marilynn Jean
MURRAY**

Entre Nous; Ski Club;
Fine Arts Club; Jr. Con
Dance Line; Set-Design,
Make-up; Tennis; G.F.,
Red Cross Councils
W.S.U.

**Margaret Louise
MUSILITZ**

Entre Nous, Tri-Sei,
Pages Clubs; Mother-
Daughter Tea Comm.;
Horizon; Jr. Con;
Christmas Con
U. of I.

**Gregory Charles
NAIL**

Boys' State; Key Club
Pres.; Senate; Ski Clubs;
A.S.B., B.F. Councils;
Jr. Dance Chrm.
U. of W.

**Joanne Elizabeth
NAIL**

Friendliest Jr. Girl, G.F.
List; Jr. Dance,
Football Princess;
Cheerleader; Ti-Girls;
Ti-Girl, Jr. Con Lead;
Miss Naval Reserve
U. of W.

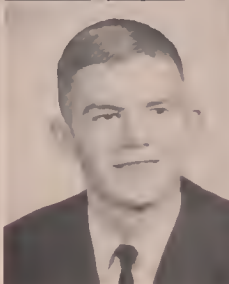

**Alan
NEGRIN**

Journal Club V. Pres.;
Journal Rep.; Jr. Con
Dance Line; Hall
Proctor; Tiger
Photographer
U. of W.

**Glenn Scott
NELSON**

Archery Club
E.W.S.C.

**Linda Darlene
NELSON**

Jr. Class Sec.; Jr. Dance
Princess; Lutheran
Leadership Conf.; Jr.
Con Chrm.; Ti-Girls;
Pages, Ski Clubs; F.N.A.;
A.S.B. Council
W.S.U.

**Peter Ross
NELSON**

H.R. Offices
W.S.U.

**Gerald Ray
NESWICK**

Jr. Con, Pep Club, Ski
Club, A.S.B., B.F.
Councils, Intramural
Basketball
U. of W.

Diana Carol Olson
NEWETT
F.T.A. Pres., V. Pres.;
Das Rheingold Sec.;
Forum Club Hist.; Dad-
Daughter Dessert
Hostess Chrm.; A.H.A.
Ambassador Abroad;
Hi-Five Head
Mills

Carl O'Brien
NICHOLSON
Red Cross Council;
H.R. Offices
U. of W.

Jerldine
NIHART
Jr. Exec.; G.F. Council

Judith Ann
NILSON
Ti-DECA; Pages; Math
Award; Jr. Con Make-up;
Typing Contest Winner
E.W.S.C.

Richard Thomas
NISHIMURA
B.F. Treas.; A.S.B.
Council; Varsity, B-
Baseball; Frosh Football;
Pep Club; Ski Club; Jr.
Con; Con Proctor
U. of W.

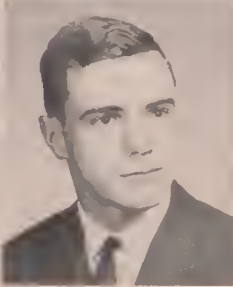

Robert Neal
NISHIMURA
Sr. Class Pres.; Math
Club V. Pres.; Toast-
masters Sec.; Key; Pep
Clubs; Letterman;
Track; B.F. Council;
Jr. Con
U. of W.

Earl William
NOLAND
Ski Club; Pep Club
W.S.U.

Dennis Gerard
NOURSE
Varsity, B-Basketball;
Key Club Pres.; Senate
Club; A.S.B. Council;
Con Proctor; B.F.
Talent Con Chrm.
U. of W.

Kay Del
NUCKOLLS
Mother-Daughter Tea,
Dad-Daughter Dessert
Comm.; Big Sister;
Girls Glee

Larry Robert
NUNKE
Stage Crew
W.S.U.

"Call the plumber! I can't
stand here forever."

Nancy Jean
NUMATA
G.F. Treas.; Ti-Girls
Sgt-at-Arms; Footnotes;
F.N.A. Hist.; Jr. Con;
Jr. Dance Decorations;
A.S.B. Council; Cotton
Day Con
Whitworth

Robert Alan
NUMATA
Math Club Pres.; Key
Club Sec.; Toastmasters
5th Exec.; Math Contest
Winner; U. of W. Jr.
Science Humanities
Symposium Delegate;
A.S.B. Treas.
U. of W.

Patricia Marie
NUKOLL
Fine Arts Pres.;
Basketball Bounce
Decoration Chrm.; Jr.
Con Dance Line;
Horizon Hist.; G.F.,
A.S.B. Comm.;
Red Cross Council
W.S.U.

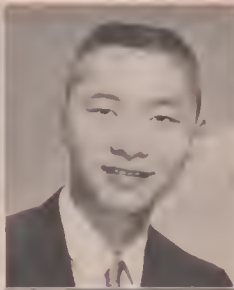

John William
NYBERG
Frosh, B-Football; Frosh
Basketball
Yakima Junior College

Alice Marie
OAKLEY

Elaine Jo
OKAMOTO
Ti-Girl Hist.; Footnotes;
F.T.A. Treas.; Jr. Con
Publicity; Jr. Dance,
Cotton Day Con Deco-
rations; Horizon Treas.,
Sgt-at-Arms
E.W.S.C.



**Karen Louise
OLSEN**

Tennis Team; Ski, Pages
Clubs; A.S.B., G.F.
Councils; Jr. Con
Publicity; Mother-
Daughter Tea Comm.
W.S.U.

**Del Richard
OLSON**

W.S.U.

**Eric George
OLSON**

A.S.B. V. Pres.; Boys'
Stat; Senate, Key, Pep
Clubs; Letterman;
Varsity, B-Football,
Baseball; B.F. Treas.;
A.S.B. Council
U. of W.

**Lonnie Alroy
OLSON**

Varsity Football; Let-
terman 5th Exec.; Pep,
Senate Clubs; Jr. Class
Council; Band; Jr. Con
Dance Line
W.S.U.

**Venla Marie
OLSON**

F.T.A.; Adelante V.
Pres.; G.F. Council;
Dad-Daughter Dessert,
Mother-Daughter Tea
Comm.; Club '65 Serving
Chrm.; Hi-Five; Young
Life
Whitworth



**Robert Milton
OTTERNESS**
Varsity, B-Tennis
Whitworth

**Elyse Ann
OVERHAUSER**
Science Club Sec.;
F.N.A.
P.L.U.

**Arlo Eldon
PAGEL**
E.W.S.C.

**Craig Robert
PALMER**
A.S.B., B.F. Councils;
A.F.S. Bep.; Wrestling;
B-Track; Papyrus Club;
Jr. Con Speaking Part
Whitworth

**Joyce Elaine
PALMER**
Friendliest Fresh Girl;
Homemaking Pres.;
County Red Cross V.
Pres.; May Wk. Con
Chrm.; School Play;
Tri-State Co-ordinator
W.S.U.

**Kathleen Joy
PARIS**

At Tacoma, Girls
Athletic Assoc.; Nat'l.
Honor Society; French
Club
U. of W.

**Jerome Stephen
PARMENTIER**

Tri-Sci; Pep Club; Red
Cross Council
W.S.U.

**Catherine Helen
PARR**

G.F. Council; Thespians
V. Pres.; Children's
Theater; School Play;
Club '65 Serving Chrm.;
A.S.B. Alt.
M.S.U.

**Gale William
PARRISH**

A.S.B. Council; Pep
Club; C.Y.F.
W.S.U.

**Patricia Rae
PATE**

Tiger Staff; Jr. Exec.;
Caucasian Practice; Luther
League Pres.;
Quill & Scroll
W.W.S.C.

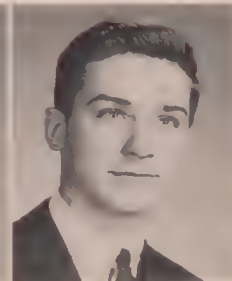

**Shirley Anne
PATRICK**
G.F. Council; Dad-
Daughter Dessert
Comm.; Jr. Con Make-up;
Basketball Bounce
Comm.; Christmas
Mixer Comm.
U.P.S.

**Maxine Ann
PAUL**
Tri-DECA; Red Cross
Council; Noma Math
Award Winner
Valparaiso U.

**Marjorie Jean
PEACOCK**
A.S.B. Treas.;
Usherettes-Book Club
Pres.; Dandrian Hist.
Varsity Tennis;
Horizon Sec.; Jr. Con;
A.S.B., G.F. Councils
U. of W.

**Mark Thomas
PEARSON**
A.S.B., Jr. Class,
Senate Club, Letterman,
Young Life Pres.; Choir
V. Pres.; Boys' State;
Key, Pep Clubs; Varsity
Football, Wrestling
U. of W.

**Nancy Edna
PEMBERTON**
Tri-Girls; Horizon Treas.,
Dad-Daughter Dessert,
Mother-Daughter Tea
Comm., Red Cross, G.F.
Councils; Jr. Con; Big
Sister
E.W.S.C.



"Don't be bashful, luv, step right up and sing."

Terri Elizabeth PETERSON
A.S.B. Council, Voting Comm.; Surprise Con. Dad-Daughter Dessert Comm.; Entre Nous; Choir; Ski Club; Big Sister
U. of W.

Theresa Kay PETERSON
F.T.A.
E.W.S.C.

Sherry Kay PERKINS
Tri-Sci; Mother-Daughter Tea Clean-up; Jr. Dance Decorations; May Wk. Decorations; Big Sister
S.C.C.

Sharon Kay PERSON
Jr. Con Comm.; Thespan One-Act Plays; Dad-Daughter Dessert; Mother-Daughter Tea Comm.
Md. Navy College for Waves

Carol Lee PETERS
Cheerleader; Club '65 Pictures Cbrm.; Jr. Dance Candidates Chrm.; Surprise Con Chrm.; Cotton Day, Jr. Cons; Horizon Treas.
W.W.S.C.



Karen Jean PETERS
Dasidrian Treas.; Book Club V. Pres.; Entre Nous; Usherettes Treas.; Jr. Con Accompanist; Journal Staff; Quill & Scroll; G.F. Council
W.S.U.



Donna May PETERSON
Delegate to W-DECA in Olympia; Ti-DECA Pres.; V. Pres.; F.T.A. Hist.; Jr. Dance, Jr. Con Comm.
E.W.S.C.



Patricia Ann PETERSON
Big Sister
K.B.U.



Judith Margaret PICKELL
Usherettes; Big Sister; A.S.B. Voting Comm.; Dad-Daughter Dessert Comm.; Jr. Con
U. of I.



Cathy Denise PIERCE
E.W.S.C.



Michael Keith PIERCE
Archery Club; Jr. Con Set Comm.
U. of W.



Frank Craig PIERSON
Tri-Sci; Ski Club; B.F. Council; Jr. Con
W.S.U.



James Terrence PLANK
A.A.A. Safe-Driving Rep.; A.S.B., B.F., Journal Rep.; Boys Ensemble; Children's Theater, One-Act Plays; A.S.B. Voting Comm.; Tiger Staff
U. S. Army



Mary Kay PLANK
Dad-Daughter Dessert Hostess; Jr. Con, Christmas Mixer Refreshments; Mother-Daughter Tea Programs, Food, Serving; Voting Comm.
Yakima Valley College



Gregory Bruce PLUMMER
A.S.B. Council; Frosh Football; Christmas Con
W.S.U.



Leslie James PLUMMER
U. of W.



**James Frederick
POLOMIS**
Varsity, B-Track, Cross
Country; Frosh Baseball
S.C.C.

**James Evan
PORTER**
Football; Basketball;
Letterman; Pep Club;
B.F. Council; Jr., Sr.
Class Nominating Comm.;
Jr. Con; Jr. Dance; B.F.
Con Gen. Chrm.
W.S.U.

**Phillip Hammitt
PORTER**
A.S.B., B.F. Councils;
H.R. Offices; Varsity,
B-Tennis
M.S.U.

**Bruce Donald
PREUNINGER**
Band, Drum Major; Jr.,
B.F. Con Bands; Greater
Spokane Honor Bands;
Solo-Ensemble Contest;
Jr. Symphony

**Kenneth Lee
PRIVRATSKY**
Varsity Football, Track;
Jr. Class 5th Exec.;
Classical Club Pres.;
5th Excc.; Boys' State
Alternate; B.F. Sec.,
Council; Jr. Con
W.S.U.

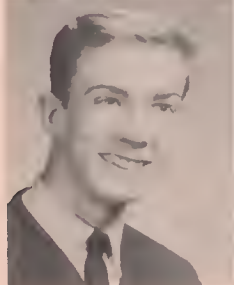
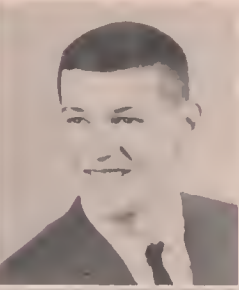

**Larry James
QUACKENBUSH**
S.C.C.

**Arthur Morris, Jr.
QUINE**
W.S.U.

**JoAnn
REED**
Jr. Excc.; Big Sister;
Christmas Mixer
Refreshments; Basket-
ball Bounce Decorations
U. of W.

**Lois Elaine
REED**
Nat'l. Essay Contest
Finalist; Locker Comm.
Northwest Nazarene

**Clinton Harry
REHN**
Frosh Football, Baseball;
Varsity, B-Wrestling;
H.R. Offices
S.C.C.

**Gabriella
REMSING**
Big Sister; Dad-Daughter
Dessert; Mother-
Daughter Tea Comm.;
H.R. Offices; Jr. Con
Sacred Heart School
of Nursing

**Craig Edward
REYNOLDS**
Wrestling; Jr. Con;
Journal Rep.; Camera
Club Treas.; Club '65
Backdrop Comm.
E.W.S.C.

**Grace Hildegarde
RICE**
Usherettes; Courtesy
Girl; Thespians; G.F.
Council; Entre Nous;
Orpheus; Mother-
Daughter Tea, Dad-
Daughter Dessert
Entertainment
Sorbonne

**Kathryn Louise
RICE**
Cheerleader; G.F.,
Sgt-at-Arms; Ti-Girls;
Tiger Tones; Starlighters;
Choir; Pages V. Pres.;
Jr. Dance Backdrop
Chrm.; Jr. Con
W.S.U.

**Sharon Ann
RICHARDS**
Adelante; Ski Club;
Cotton Day Con Walk-
on; Inaugural Ball
Decorations; G.F.
Council; G.F., A.S.B.
Comm.; Hall Proctor;
Big Sister
W.S.U.



**Lorna Marie
RIDDLE**
Entre Nous; Big Sister;
Mother-Daughter Tea
Tags, Refreshments;
Dad-Daughter Dessert
Clean-up
E.W.S.C.

**Judith Anne
RILEY**
Sr. Band; Orchestra, Jr.
Con; Dad-Daughter
Dessert, Mother-
Daughter Tea Comm.;
Big Sister, Y.F.U.
S.C.C.

**Georgia Katherine
RITTER**
Band; Orchestra, Jr.
Symphony; Honor Band,
Tri-Sci; Das Rheingold,
Horizon; Red Cross
Snrts; A.S.B. Council
W.S.U.

**Alice
ROBERSON**
Starlighters; Choir; Big
Sister, Jr. Con Make-up
K.B.U.

**Tina Rae
ROBERTS**
K.B.U.

Thomas
ROE
Chem. Lab Assistant
W.S.U.



Dian Irene
ROFFLER
Ti-Girls Sgt.-at-Arms;
Footnotes; Entre Nous
5th Excec.; Dasidrian;
Horizon V. Pres.; Jr.
Dance Chrm.; Christmas
Mixer; Club '65 Chrm.
W.S.U.



Cynthia Ellen
ROGEL
Dad-Daughter Dessert
Tickets, Programs; Jr.
Con; G.F. Council;
Central Safety Club;
Book Club
U. of W.



Ellen Jane
ROHRBACK
Ti-Girls; F.N.A.;
Horizon; Mother-
Daughter Tea Food,
Serving; Dad-Daughter
Dessert Props; Big
Sister; Journal Rep.
W.S.U.



Carole Jo
ROMBERG
Forum Club; Entre Nous,
Usherettes; Jr. Con
Publicity; Dad-Daughter
Dessert Publicity, Tickets
Mills



Marilyn Jeancen
ROOT
Entre Nous; Dad-
Daughter Dessert,
Mother-Daughter Tea
Tags; Jr. Con Programs;
Minstrel Show
Gonzaga



Joseph Steven
ROSLER
Journal Rep.; Jr. Con
E.W.S.C.



Alan George
ROSS
Golf; Jr. Con; B.F.
Council; Hall Proctor;
Varsity, B-Basketball
Mgr.; A.S.B. Comm.;
Letterman; Christmas
Con Gen. Chrm.;
Journal Staff
Southern Cal. Poly-Tech.



Richard Lee
ROSS
Stage Crew; Stage Mgr.;
Jr. Achievement
K.B.U.



Pamela Ann
ROSSING
Dasidrian V. Pres.;
Forum Club Sec.; Jr.
Con Music Chrm.; Tiger-
Tones; Choir Accom-
panist; Jr. Symphony;
Con Organist; Entre
Nous; Orpheus
Whitman

Linda Ann
ROSTBERG
F.N.A.; Book Club
Treas.; A.S.B. Council;
Christmas Mixer Pub-
licity; Club '65 Tickets
Sacred Heart School
of Nursing

Marjean
ROTH
G.F. Council; Choir;
G.F. Comm.
Whitworth

Vicki Lynn
ROTH
G.F. Comm.
Whitworth

Mary Kathleen
ROUSE
At Marycliff; M.E.G.;
Homemaking, Pep Clubs
S.C.C.

Paul Michael, II
SAAD
Varsity Football; Sr.
Class Treas.; Key; Pep,
Ski Clubs; A.S.B. Comm.
Chrm.; Jr. Con; A.S.B.,
B.F. Councils; Letter-
man; Senate Club Pres.
Whitman



Carolyn Ingrid
SABO
G.F. V. Pres.; Jr. Dance
Gen. Chrm.; Dad-
Daughter Dessert
Programs Chrm.; Pages;
Horizon V. Pres.; Tiger
Salesman;
Usherettes Sec.
Lewis and Clark
College



George Edward
ST. JOHN
Toastmasters Parliamen-
tarian; Ski Club; Pep
Club; Jr. Con; Hello
Wk. Comm.; B.F.
Council; Frosh, B-
Football; Varsity Track;
B-Cross Country
U.C.L.A.



William Ardin
SALLQUIST
B.F. Council
U. of W.



Robin Lee
SARCHET
Big Sister; G.F. Council;
Jr. Con; Mother-
Daughter Tea, Jr.
Dance, Dad-Daughter
Dessert Comm.;
Minstrel Show Make-up
W.S.U.



Arthur Clarence
SATHIER
B.F., A.S.B. Councils;
Jr. Con; Pep, Chess, Ski
Clubs; H.R. Offices;
Tri-Sci 5th Excec.
U. of W.

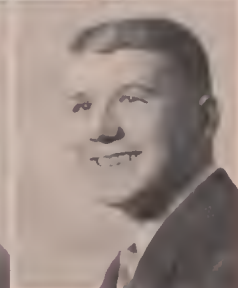

David Turnley SATHIER
A.S.B., B.F. Councils;
Varsity Football; Senate,
Pep Clubs; Jr. Con
U. of Colorado

Dennis Delno SCHAMBRON
Whitworth

Barbara Ann SCHEEL
At Libby; Christmas
Play; Drill Team;
Archery Club
U. S. Navy

Nancy Jean SCHELL
Ti-Girls; F.T.A.; A.S.B.
Council; G.F. Comm.;
Big Sister; H.R. Pres.
E.W.S.C.

Suzanne Parker SCHLICKE
Hello Wk. Gen. Chrm.;
Sr. Class Sec.; Jr. Dance,
Jr. Con Publicity Chrm.;
Adelante V. Pres.; Hist.;
Ski Club
U. of W.

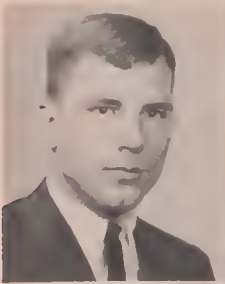

Guenter Gottlieb SCHNEIDER
Chess Club; Pep Club;
Tennis
U. of W.

Diane Carlene SCHIOCH
Head Cheerleader; Entre-
Nous Sec.; Dasidrian
Sgt-at-Arms; Jr. Con
Choreographer; Hello
Wk. Mixer; Mother-
Daughter Tea Comm.
U. of W.

Carol Lynn SCHOENING
Mother-Daughter Tea,
Dad-Daughter Dessert
Comm.; A.S.B. Council,
Comm.; Big Sister
Runner-up Award;
Pages, Homemaking
Clubs
O.S.U.

Jeanne Allison SCHUBERT
A.S.B. Sec.; Girls' State;
Football Princess; F.N.A.
Pres.; Ti-Girls Hist.;
Pages Hist.; Cotton Day
Gen. Chrm.; Hello Wk.
Publicity
W.S.U.

Carol Elizabeth SCHURMAN
G.F. Council; Inaugural
Ball Comm.; A.S.B., G.F.
Comm.; Big Sister;
Orchestra
W.S.U.

Terry Diane SCHWAB
At Wilson Creek; All-
State, Pep Band;
Cheerleader; Majorette;
Chorus; Drill Team

David Allen SCHWEITZER
Frosh, B-Basketball;
Frosh Baseball

Dennis Russell SCHWEITZER
B-Wrestling;
Architectural Club
N. Dakota State

"Little girls have pretty curls,
but I like Oreo's."



James LaRue SCIACCOTTI
Jr. Con; Varsity Base-
ball; Hall Proctor;
Annual Thespian Play;
B.F., A.S.B. Comm.
Peninsula College

Norma Jo SCOTT
Journal Managing Editor;
Papyrus; F.T.A.; Home-
making Club; Usherettes;
Quill & Scroll; Jr. Con
Set Chrm.; A.S.B., G.F.
Comm.; Tiger Salesman
W.S.U.

James Edward SEARS
Honor Band; B.F.
Council; Jr. Con; Pep
Club; Friendliest H.R.
Boy; Hall Proctor
B.Y.U.



Jerry Eugene
SEARS
Spelling Bee
W.S.U.

Ronald Wayne
SEIFERT
B.F., A.S.B., Jr., Sr.
Class Councils; Frosh.
B-Football; Pep Club;
Jr. Dance Comm.
W.S.U.

David Edward
SEIM
Architectural Club;
Camera Club
E.W.S.C.

Gary Prentice
SEYL
Varsity, B-Football Mgr.;
Varsity Basketball,
Baseball Mgr.; Red
Cross, B.F. Councils
M.S.U.

Gary Estle
SHARP
Debate Team, Club;
Toastmasters; A.S.B.
Nominating Comm.;
Frosh Track; Jr. Con;
A.S.B. Council
U. of W.

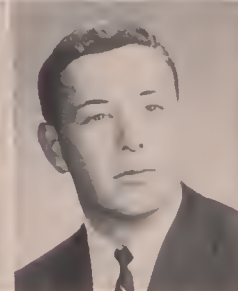
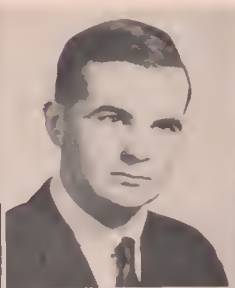
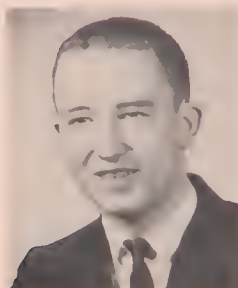

Sandra Louise
SHELL
Usherettes; Ski Club;
A.S.B., G.F., Jr. Class
Councils; Jr. Con Dance
Line; Dad-Daughter
Dessert Tickets Chrm.;
Hello Wk. Publicity
Seattle U.

Elizabeth Ann
SHELLEY
Usherettes Treas.;
Entre Nous; Horizon V.
Pres.; Snrprise Con
Programs Chrm.; Jr. Con
Dance Line; Ski Club;
F.N.A. Hist.
Whitman

Gloria Ann
SHIRAHAMA
Homemaking Club Hist.,
Treas.; Mother-Daughter
Tea, Dad-Daughter
Dessert Comm.;
Horizon
Kelsey-Baird

Lawrence James
SHOEMAKER
Varsity Football; Letter-
man; A.S.B., B.F.
Councils; H.R. Offices;
Jr. Con Dance Line;
Ski Club; Pep Club
U. of I.

Russell Allen
SHORT
A.S.B., B.F. Councils;
Jr. Con
C.B.C.

Abigail March
SIMONS
Adelante Sgt-at-Arms,
Treas.; Dad-Daughter
Dessert Entertainment;
Horizon Pres.; Jr. Dance
Chaperones Chrm.;
Varsity Golf; Ski Club
U. of W.

Douglas Paul
SINCLAIR
Varsity, B-Track;
Cross Country
W.S.U.

Linda Sue
SMESTAD
Red Cross Council, Hoop;
Goal Post Gallop, Dad-
Daughter Dessert Comm.
Gonzaga

Willene Ann
SMICK
Papyrus Club; Jr. Con
Programs Chrm.; Red
Cross Council; A.S.B.,
G.F. Comm.
Whitworth

James William
SMITH
Varsity Wrestling;
A.S.B., B.F. Councils;
Pep Club; Jr. Con;
B-Football; H.R. Offices
W.S.U.



Mary Anne
SMITH
Ti-Girls; Footnotes;
Ti-Girl Con Props Chrm.;
G.F. Comm.
M.S.U.

Melvin Seth
SMITH
Varsity Track; A.S.B.,
B.F. Councils; Letterman
W.W.S.C.

Terry Lee
SMITH
Intramural, B-Basketball;
Boys' Bowling Team;
Pep Club
S.C.C.

Pamela Marie
SNELL
Red Cross Council; Ski
Club; Dad-Daughter
Dessert Comm.
W.S.U.

Jacklyn Kay
SNOW
Jr. Exec.; Jr. Con
Programs; Dad-Daughter
Dessert Tickets; Mother-
Daughter Tea Name Tags
U. of W.

Cathy Lynne
SNYDER
Boys, Girls Glee-
Accompanist; Dad-
Daughter Dessert
Comm.; Club '65
Reservation Comm.
S.C.C.

Kristina Kay
SONDEREN
Ti-Girls, Con;
Orchestra
Oregon Technical
Institute

Eugenia Sue
SOWERS
A.S.B. Council
W.S.U.

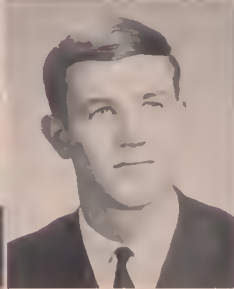

Sherry Rae
SPRINGER
Ti-Girls; Ski Club;
Adelante; Dad-Daughter
Dessert Entertainment;
Big Sister; Jr. Con
Publicity; Hello Wk.
Decorations

Sally Fay
STALEY
Ti-Girls; Varsity Tennis;
Math Club; G.F.
Council; Chess Club;
Jr. Con
W.S.U.

Terrance Edward
STALLCOP
Frosh Baseball; A.S.B.
Council; Architectural
Club
S.C.C.

Sandra Kay
STARK
Ti-Girls; Footnotes;
Starlighters Pres.;
Choir; Friendliest H.R.
Girl; Tiger Salesman;
Tiger Tones
Whitworth

Roland Huffman
STEARNS
Radio Club; B-Baseball;
Football; Golf;
Architectural Club
W.S.U.

Nancy Ann
STEINHEISER
Ski Club; Horizon; Jr.
Con; Mother-Daughter
Tea Hostess; Big Sister;
Dad-Daughter Dessert
Entertainment;
Basketball Bounce
U. of W.

Robert Charles
STEINKE
S.C.C.

James Dillard
STEPIENS
Cross Country; Varsity
Track
C.B.C.



"I think I'm going to be sick."

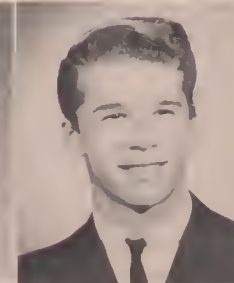
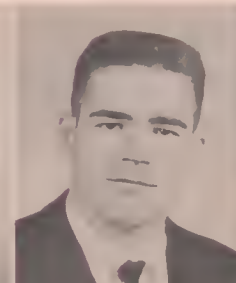

Kathleen Mary
STEVENS
F.N.A. Sgt-at-Arms.
Treas.; G.F. Comm.;
Jr. Con; Big Sister;
Betty Crocker Award
Deaconess Hospital
School of Nursing

Karen Ann
STEVENS
Ti-Girls; H.R. Pres.;
A.S.B. Council; Courtesy
Girl; F.T.A.; Home-
making, Ski Clubs; Jr.
Dance Decorations; Dad-
Daughter Dessert Comm.
W.S.U.

Susan Jane
STEVENS
Orpheus Pres.; Usherette
Hlst.; Jr. Con Choreogra-
pher; Surprise Con
Chrm.; Mother-Daughter
Tea Tags, Decorations
Chrm.; Dasidrian;
Book Club
U. of W.

Douglas Richard
STEWART
Ski Club; A.S.B., B.F.
Councils; Journal Rep.,
Tennis; Jr. Con;
Inaugural Ball Comm.;
H.R. Offices
W.S.U.

Jo Ann
STIER
Red Cross Council;
A.S.B., G.F. Comm.;
Jr. Con Clean-up
W.S.U.

Brian Neil
STILLWELL
Frosh, B-Football
U. of W.



Susan Elizabeth
STINGLE
Usherettes; Ski Club;
Horizon; Jr. Con Special
Act; Surprise Con
Publicity Chrm.; Cotton
Day Con; Big Sister;
G.F. Council
W.W.S.C.



Victoria Louise
STOKES
Ti-Girls; Classical Club
Treas.; Pages; Horizon
Sgt-at-Arms; A.S.B.
Council; Big Sister;
G.F. Comm.
W.S.U.



Janet Grace
STOWELL
F.N.A.; Adelante; G.F.
Council; Jr. Con Make-
up; Dad-Daughter
Dessert Hostess, Publi-
cisty; Mother-Daughter
Tea, Christmas Mixer
Decorations
Whitworth



Faye Francine
STRANGE
Jr. Exec. Treas.; A.S.B.
Council; Big Sister
U.P.S.



Linda Ann
STREETER
Homemaking Club;
Vocabulary Contest;
Dad-Daughter Dessert
Name Tags
E.W.S.C.

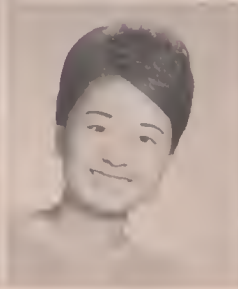

Sarah Yasuko
SUEMORI
Dasidrian; Usherettes
Hist.; Honor Band;
Orchestra; Music Festi-
val; G.F., Jr. Councils;
Jr. Con; Mother-
Daughter Tea, Dad-
Daughter Dessert
Comm.
E.W.S.C.



Michael James
SULLIVAN
A.S.B. Council; Ski
Club; Fire Squad
Cal. Tech.



Elaine Sue
SUMMERS
Band; Usherettes;
Mother-Daughter Tea
C.W.S.C.



Barbara Jane
SUNDBERG
Varsity Tennis; Entre-
Nous; Ski Club; Jr.
Con; Hello Wk. Ticket
Chrm.; H.R. Pres.;
Big Sister; Mother-
Daughter Tea
Decorations
W.S.U.

"So, Mr. Miller—you didn't think I
could raise piranha at home!"



David Paul
SUTTON
H.R. Office; Frosh
Football, Baseball
U. of I.



Kathryn Ann
SWANSON
Girls' State; Red Cross
Delegate to Orient;
A.S.B., G.F. Hist.;
Big Sister Award; Jr.
Dance Queen; Dasidrian;
Adelante Sec.
U. of W.



Margaret Luise
SWANSON
Jr. Con Make-up; Red
Cross Council; Ski Club;
Dad-Daughter Dessert
Comm.
Seattle Dental Asst.
School



Linda Marilyn
SWENSON
Ti-Girls; Jr. Con, Hello
Wk. Publicity; H.R.
Offices; Horizon
E.W.S.C.



Kay Hideko
TAI
Ti-Girls; Varsity Debate;
Forum Treas.; All-City
Horizon Cabinet, Editor;
Pages; Jr. Con; Tri-Set;
Intramurals
U. of Penn.



Ronald Edward
TAITCH
H.R. Pres.; A.S.B., B.F.
Councils; B-Football;
Jr. Con Speaking Part;
Tiger Salesman
Columbia

Harold Wayne
TABBOX

Varsity Wrestling;
Frosh Baseball; Frosh.
B-Football
E.W.S.C.

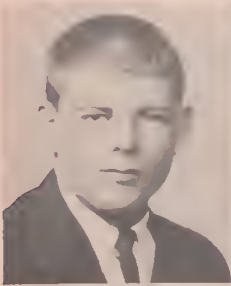

Sheryl Diane
TATBO

Mother-Daughter Tea
Gen. Chrm.; Jr. Dance
Picture Chrm.; Jr. Con;
Jr. Hi-Five; Horizon
Pres.; Adelante
Sgt-at-Arms
U.P.S.



Douglas Lee
TAYLOR

Varsity, B-Basketball;
City Basketball League
Scoring Leader;
All-City Basketball
U. of I.



Robert Noel
TAYLOB

B.F., A.S.B., Red Cross
Councils; Jr. Con Lead;
Red Cross Chrm.;
B-Wrestling; Band;
Greater Spokane Honor
Band
W.S.U.



Judy Hisako
TEBAO

Ti-Girl Sgt-at-Arms;
Entre Nous; Forum; H.R.
Pres.; Jr. Con; G.F.
Council, Comm.;
Horizon Offices;
Christmas Mixer Ticket
Chrm.
U. of Cal., Berkeley



Kary Ann
THELE

Adelante; Jr. Con
Programs
S.C.C.



Michelle DeAnne
THIOT

Ti-Girl; Golf Team; Ski
Club; H.R. Pres.;
Christmas, Cotton Day,
Surprise Cons; Mother-
Daughter Tea, Dad-
Daughter Dessert Comm.
Southern Methodist U.



Charles Patrick
THIOMMAS

B.F. Pres.; Jr. Class
Pres.; Varsity Basketball;
A.S.B. Council; Senate,
Key Clubs
W.S.U



Gregory George
THIOMMAS

Varsity, B-Wrestling;
Basketball; Baseball;
Archery, Ski, Pep Clubs;
Jr. Con
Arizona State U.



Steven Robert
THIOMMAS

U. S. Navy

Billie Ray
THOMPSON

Letterman; Varsity, B-
Wrestling; B-Baseball;
A.S.B., B.F. Councils;
H.R. Offices
U. of I.

James Xavier
THOMPSON

B-Wrestling; A.S.B.
Council
U. of O.

Lynn Renwick
THOMPSON

G.F. Sgt-at-Arms;
Book Club V. Pres.; Club
'65 Decorations Co-
Chrm.; Ti-Girl; Entre
Nous Sgt-at-Arms;
Horizon Pres.
Gonzaga in Florence

Pamela Jeanne
THOMPSON

Ti-Girls; Footnotes;
Book Club; Entre Nous;
Sr. Class Sec.; Club '65
Food Chrm; Food,
Mother-Daughter Tea;
Co-Gen. Chrm.
Dad-Daughter Dessert
W.S.U.

John Russell
THORNTON

A.S.B., Red Cross
Councils; B-Basketball;
B-Cross Country
M.S.U.

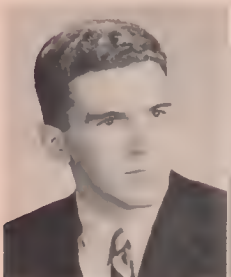

Donald Edwin
THRAILKILL

S.C.C.



Judith Ann
THRASH

Jr. Con; Dad-Daughter
Dessert Comm.
Morse Beauty School



Christopher Stanley
SHAPLAND
TIBBS

A.S.B. Council; National
Merit Letter of Merit;
Pep Club; Varsity Tennis,
Football; Track
U. of W.



Robert Norman
TILLMAN

B.F., A.S.B. Councils,
H.R. Offices; Ski Club;
Jr. Con
U.C.L.A.



Mary Louise
TOBIE

F.N.A.; Jr. Con Cos-
tumes; Mother-Daughter
Tea Refreshments,
A.S.B. Council
P.L.U.

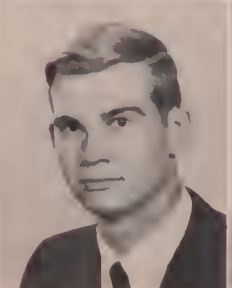



"The Winner?!"

**James Edward
TOMBARI**
Sr. Band; B-Tennis
W.S.U.



**Robert Henry
TOMLINSON**
Toastmasters; Ski Club;
A.S.B. Council; H.R.
Offices
U. of Arizona



**Pamela Kay
TONN**
Jr. Con Director;
Daxidrian Frivolities
Chrm.; Thespians;
Usherettes; Tiger Sr.
Album Ed.; Children's
Theater; Ski Club;
Quill & Scroll
U. of W.

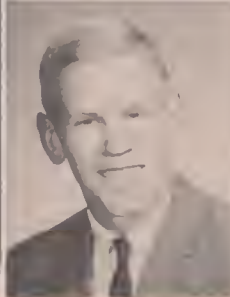

**Thomas Ernest
TOONE**
Tri-Sci; Hello Wk.
Name Tags, Con; Jr.
Con Dance Line; Red
Cross Council; Pep Club
B.Y.U.



**Timothy Jacob
TRAXINGER**
B-Baseball; B.F., A.S.B.
Councils; Jr. Con; H.R.
Offices
San Jose State



**Kathryn Margaret
TRIPLETT**
Adelante; Jr. Con;
Basketball Bounce;
Christmas Mixer, Dad-
Daughter Dessert,
Mother-Daughter Tea
Comm.; H.R. Offices,
Red Cross Council
U. of Cal.

**James Arthur
TRUSTY**
A.S.B., B.F., Red Cross
Councils; Jr. Con;
Frosh Football; H.R.
Offices
W.S.U.

**Marylou Denise
TRYON**
Tiger Staff; Math Club;
Tri-Sci; Quill & Scroll;
A.S.B. Rep.
W.S.U.

**Terry Wayne
TSCHIRLEY**
A.S.B. Pres.; Boys' State
Alternate; Das Rheingold
Pres.; Jr. Toastmasters
5th Exec.; Varsity,
B-Wrestling; B-Tennis
U. of Penn.

**Nancy Joyce
TSUTAKAWA**
Tiger Classes Ed.; Ti-
Girls; Journal Staff;
Quill & Scroll; F.N.A.
Hist., Treas.; Horizon
Hist., Sec.; Das
Rheingold; Jr. Con
W.S.U.

**Dennis Lee
TYE**
Tennis
U. of W.

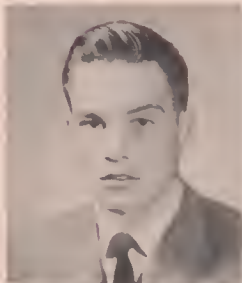

**LeeAnn
VAAGEN**
Ti-Girls; Footnotes;
Entre Nons Sgt-at-Arms;
Pages Treas.; G.F.
Council; Horizon Pres.;
Book Club; Club '65
Publicity Chrm.
W.S.U.



**Robert Earl
VAN SLYKE**
B-Track; Cross Country;
Tennis; Orchestra;
Greater Spokane Honor
Band; A.S.B. Council;
Book Club
U. of I.

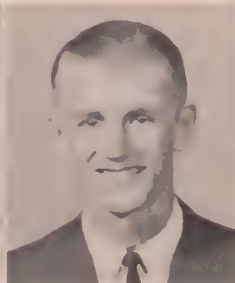

**Susan Mary
VAUDREY**
Big Sister; Girls Glee;
Christmas Con; Jr. Con
Costumes; G.F. Council



**Holly Jane
VEIUM**
Ti-Girls; Adelante Hist.;
Ski Club; A.S.B.,
G.F., Red Cross
Councils; Hello Wk. Co-
Chrm.; Dad-Daughter
Dessert Comm.
W.S.U.



**George James
VELIS**
Journal Sports Ed.;
Tiger Salesman; B-
Football, Baseball; Jr.
Class Council, Nominat-
ing Comm. Chrm.;
Friendliest H.R. Boy;
Pep Club; Quill & Scroll
W.S.U.

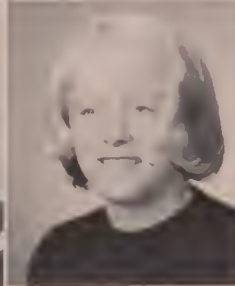

Louanne
VERTREES
Ti Girls; Entre Noms
Sgt-at-Arms; Horizon
Sec.; G.F. Council;
A.S.B., G.F. Comm.
E.W.S.C.

Roy Frank
VERVAIR
K.B.U.

Connie Lee
VETTER
Red Cross, G.F. Councils
W.S.U.

Terec Jean
VICK
Usherettes; A.S.B.
Council; Jr. Con Dance
Line; Ski Club; A.S.B.,
G.F. Comm.
W.S.U.

Sandra Lou
VON OLNHAUSEN
At Moses Lake;
Homecoming Throne
Comm.; Handsome
Harry Money Making;
Sr. Prom Decorations;
Annual Staff
S.C.C.

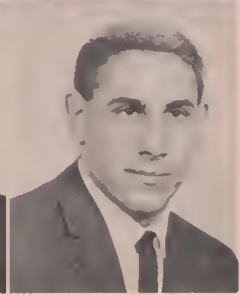
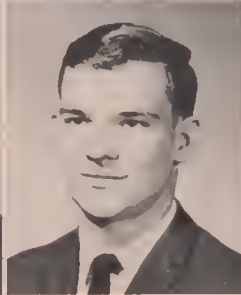

Richard Earl
VROMAN
Chess Club Pres.; Band;
Bowling Club;
B-Baseball
U. of W.

Michael Allen
WALKER
Jr. Con Speaking Part;
Choir; A.S.B. Council
W.S.U.

Sherrey Ann
WALKER
Jr. Exec. Sec.; Surprise
Con; Jr. Con Programs;
Mother-Daughter Tea,
Dad-Daughter Dessert
Comm.; G.F. Council;
Club '65 Tickets
U. of W.

Thomas George
WALLACE
Band; B.F. Comm.;
Fire Squad; A.S.B., B.F.,
Red Cross Councils;
Journal Rep.;
B-Wrestling

James Edward
WALLINGFORD
Senate, Pep, Ski Clubs;
Varsity, B-Football;
B-Wrestling; Jr. Con;
Jr. Dance Comm.;
Lettermen's Club V. Pres.
U. of I.

Lezlie Jeanne
WALSER
A.S.B. Council; Sr. Band;
Greater Spokane Honor
Band
Sacred Heart School
of Nursing

James Gordon
WALTON
Jr. Class Council;
Camera Club
E.W.S.C.

Carol Lee
WANAMAKER
Usherettes; Daidrian;
A.S.B., Sr. Class, Red
Cross Councils; Tiger
Staff; Quill & Scroll;
Courtesy Girl; A.S.B.,
G.F. Comm.; Thespians
W.S.U.

George
WASIBURN
W.S.U.

Diane Joyce
WATKINS
G.F. Council; Courtesy
Girl; Jr. Con Dance Line;
Jr. Con, Mother-
Daughter Tea
Decorations; Ski Club
W.S.U.

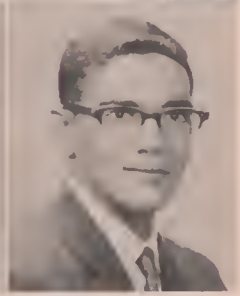
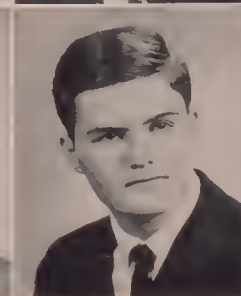

John Kenyon
WATSON
H.R. Pres.; Fire Squad;
Journal Rep.; Red Cross
Council; Jr. Con Dance
Line; Christmas Mixer
Ticket Comm.
U.C.L.A.

Jim Russell
WAYMIRE
Architectural Club; B.F.
Council; Jr. Con Set
Design
W.S.U.

Jacqueline Ann
WEAVER
Math Club; Das Rheing-
gold Pres.; G.F., Red
Cross Councils; Journal
Rep.; Thespians One-Act
Play; Big Sister
Gonzaga

Judy Lucille
WEBSTER
Dad-Daughter Dessert
Programs Chrm.; Jr. Con;
Jr. Dance; Horizon Sec.;
G.F. Council; H.R.
Sec.; Big Sister; G.F.,
A.S.B. Comm.
C.W.S.C.

Allan Jay
WEILAND
Nat'l. Merit Finalist;
H.R. Pres., Sec.; A.S.B.
Council; Varsity, B-
Tennis; A.Z.A. Pres.;
Math Club; Letterman
U. of W.

**Jeamee Lee
WERTZ**

Big Sister; G.F., Red Cross Councils; Ski Club Sgt-at-Arms; Dad-Daughter Dessert Comm.; Cotton Day Con; Hello Wk. Mixer W.S.U.



**Sandra Jean
WHITE**

Jr. Exec. Pres.; H.R. Sec.; Jr. Dance Comm.; Jr. Con; Inaugural Ball, Basketball Bounce, Christmas Mixer, Dad-Daughter Dessert Comm. U. of I.

**James Bruce
WILLIAMS
W.S.U.**



**Fred Davey, Jr.
WILSON
W.S.U.**

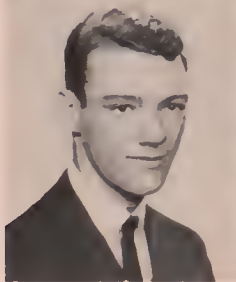

**Lynda Clarice
WEST**
Big Sister; Jr. Con
W.S.U.



**Darrell Eugene
WHITMAN**
Tennis; Pep Club;
A.S.B. Council

**Matthew Charles
WILLIAMS**
Tennis; Ski Club; H.R. Offices; Red Cross Council; Hall Proctor; All-School Play; Frosh Basketball; Orpheus Club '65; Christmas Mixer W.S.U.



**Jean Marie
WILSON**
Red Cross Mixer Refreshments; Dad-Daughter Dessert Decorations S.C.C.

**James Scott
WHEELER**
B.F. Council; Chess Club Pres.; Forum Club Treas.; Ski Club; Jr. Con; A.S.B. Rep.
M.S.U.



**Judith Ann
WIERZBOWSKI**
F.N.A.
Whitworth

**Richard Dessert
WILLIAMS**
A.S.B., Red Cross Councils; Jr. Con Speaking Part; Hall Proctor; Ski, Pep Clubs; Christmas Mixer Decorations; Boys Intramurals San Francisco State

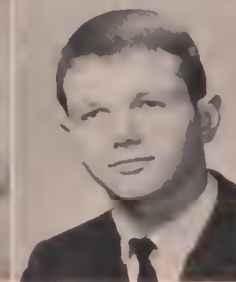

**Larry Dean
WILSON**
Frosh Football
S.C.C.

**James Robert
WHITE**
Frosh Football, Basketball, Baseball; B-Football, Basketball
W.S.U.



**Linda Elaine
WIERZBOWSKI**
K.B.U.

**Steven Raymond
WILLIAMS**
Varsity, B-Baseball
E.W.S.C.



**William Marcus
WIMBERLEY**
Varsity Wrestling; B.F., Sr. Class, Red Cross Councils; Jr. Con Dance Line; Tennis; Chivalry Day College of Idaho

**Peter Sullivan
WHITE**
B.F., A.S.B. Councils;
Pep Club



**Lonnie Darral
WIESE**
A.S.B., B.F., Jr. Class Councils; Jr. Con Clean-up; Jr. Dance Decorations; Classical Club Sgt-at-Arms; Club '65 Decorations W.S.U.

**Miriam Clarice
WILSEY**
Tiger, Journal Staffs; Usherettes; Dasidrian; Quill & Scroll; Courtesy Girl; G.F. Council, Chrm.; A.S.B. Chrm. U. of W.

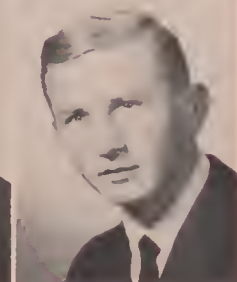

**Larry Dale
WIMMER**
At Libby: B.F. Council; Basketball; Football; Baseball; Letterman; H.R. Offices E.W.S.C.

Shirley Ann Marie
WINTEROTH
Big Sister; I.L.R. Offices
E.W.S.C.

Linda Kay
WINTERS
Ski Club Sec.; A.S.B.;
G.F. Councils; Ti-DECA;
Adelante; Mother-
Daughter Tea Comm.;
Big Sister; Jr. Con
W.S.U.

Judy Irene
WINTON
Choir; I.L.R. Sec.; Dad-
Daughter Dessert,
Inaugural Ball, Mother-
Daughter Tea Comm.;
Jr. Dance Decorations;
Ski Club; G.F. Council;
Girls Glee
W.S.U.

Dick Orville
WITHEE
At Republic H.S.;
Band; Chorus
Whitworth

Diane Louise
WITTER
Big Sister; Girls
Intramurals; Girls Glee
E.W.S.C.

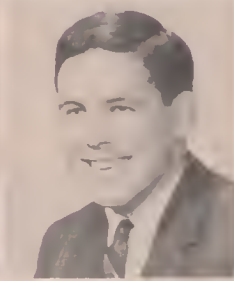
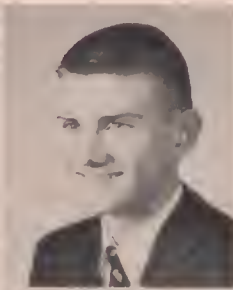

James Allen
WOLFF
Tri-Sci Pres.; A.S.B.,
B.F. Councils; Tennis
U. of Colorado

Blaine Michael
WOOD
Varsity Golf; Jr. Con
Speaking Part; B.F.,
A.S.B. Councils; Frosh
Baseball, Basketball
W.S.U.

Samuel Patrick
WOOD
Varsity Golf; Frosh
Baseball, Basketball;
Jr. Con Speaking Part;
A.S.B., B.F. Councils;
Friendliest I.L.R. Boy
U. of W.

Michael Joe
WORTHEN
Tiger Staff Head
Photographer;
Photography Club
U. S. Navy

William David
WORTHINGTON
Debate Club Pres., B.F.
Council; F.T.A. Treas.,
District Co-ordinator;
Jr., Varsity Debate;
First Speaker, City
League
Drake U.

Diane Lynn
WRAY
G.F. Council; Y.F.C.
Prairie Bible Institute

Lana Maria
WRAY
Y.F.C.; F.N.A.;
Red Cross
Whitworth

Virginia Louise
WRIGIT
Homemaking Club V.
Pres.; G.F. Council,
Comm.; Jr. Achievement
Sec., Treas.; Sec. of
Year Finalist; Big Sister;
Book Club
W.S.U.

"Should old acquaintance be
forgot . . ."



Michele Paul
YAKE
Math Club; Tri-Sci;
Archery Club Pres.; Jr.
Con Set; Tennis; Jr.
Band; Pep Club
W.S.U.

William Ellsworth
YAKE
Das Rheingold Treas.;
Archery Club Treas.;
Tri-Sci; Orchestra
W.S.U.

Lynn Haruko
YAMAMOTO
Ti-Girls, Plehe Pres.;
Das Rheingold Pres.;
Papyrus; Jr. Con; Tiger
Staff, Salesman; Quill
& Scroll; G.F., Red
Cross Councils
U. of W.



Joe Davis, Jr.
YATES
Jr. Class Council;
Varsity, B-Wrestling;
Frosh Track, Basketball
S.C.C.

James Arleigh
ZACHER
Letterman; A.S.B.
Council; Varsity
Football Mgr.
W.S.U.

David Louis
ZACK
B.F. Council; Study Hall
Proctor; Pep Club
E.W.S.C.

Robert Michael
ZAT
Choir V. Pres.; Boys
Glee; Red Cross Council;
Christmas Mixer Music;
Hello Wk. Publicity;
Book Club; Jr. Class
Council
Gonzaga

Jeraline Joan
ZELLER
Ti-Girls; F.N.A. Sec.;
Jr. Exec. 5th Excc.; Jr.
Con Make-up; Ti-Girl
Con; G.F. Council
W.S.U.

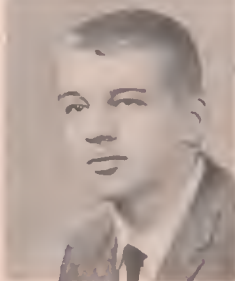
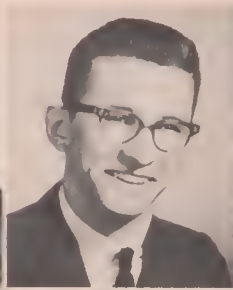
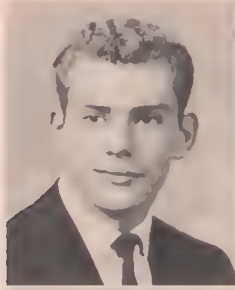

John Karl
ZELLER
Frosh Track
W.S.U.

Lija
ZILGME
Cotton Day Con Entertain-
ment Chrm.; Ski
Club; Thespians; Inaugu-
ral Ball Decorations;
Dad-Daughter Dessert
Comm.; A.S.B., G.F.,
Red Cross Councils
E.W.S.C.

Susan Jane
ZORNES
Homemaking Club
Pres., V. Pres., Sec.,
Treas.; G.F. Council;
Surprise Con; H.R. Sec.;
Dad-Daughter Dessert
Costumes; Homemaker
of Year
S.C.C.

Umberto
ZUBALLI
A.F.S. Exchange Student;
Forum Club; L.C.
Friendliest Boy;
Key Club
U. of Trieste

GRADUATING SENIORS NOT PICTURED

Fred Valentine Agee
William Banks
Curtis Joseph Boehm
Dan Douglas Burkey
Frederick William Burnet
Michael Charles Dawson
Alvin Maurice Finch
Earnestine Elizabeth Finnie
James Cooper Foust
Stephen Wingeier Gilbert
Lawrence Edward Gray
Harold Duane Hagen
Michael Eugene Hobbs
Gary Wayne Hutsell
Kelvin Ray Kelsey
Mark Wendell Levno
Heather MacGillivray
Willard Edward Mitchell III

Loren Bredin Modesitt
Charlene May Norby
Darrell Duane Peterson
James Mansfield Robinson
Kenneth Rodney Rose
James Henry Rousseau
Michael Thomas Sargent
Jack Justin Schmitz
Carl Walter Schroeder
Gale Alden Schultz
Michael William Sprague
Reggie John Sutter
Thomas William Tumlinson
Brent Howard Whicker
Gerald Steven Whitney
Donald Jay Williams
Patrick John Williams
Augustinus Wong



CLUB '65





Wadda ya mean, your Ladies Home Journal –
I brought it in here!



You must have been a beautiful baby!



"To sleep, to sleep
perchance to dream ..."

Twist and shout!

Women and children first!



Move over, buddy!



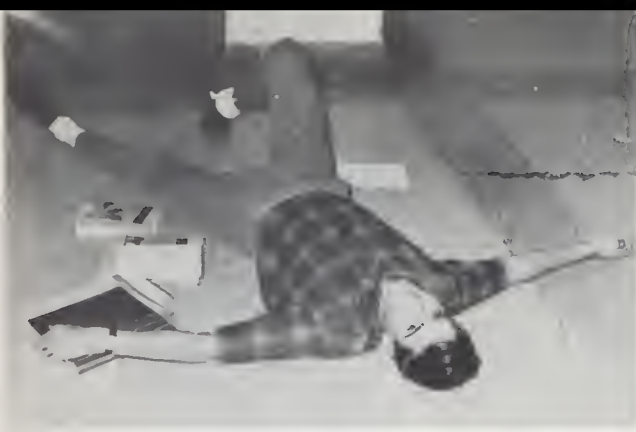

Jack and Jill went up the hill . . .



Where the boys are!



We used to make mud-pies together!



"What fools these mortals be . . ."

"Control yourself, Sue!"



"It itches right there!"

9:15 – Seeking college information



8:40 – Listening to the bulletin and catching up on last-minute homework



11:20 – Proving a theory in physics class

It Was Just One of Those Days . . .



12:10 – RACE to the lunch line

12:40 – Preparing for afternoon classes



3:07 – Refreshment after a hard day's work

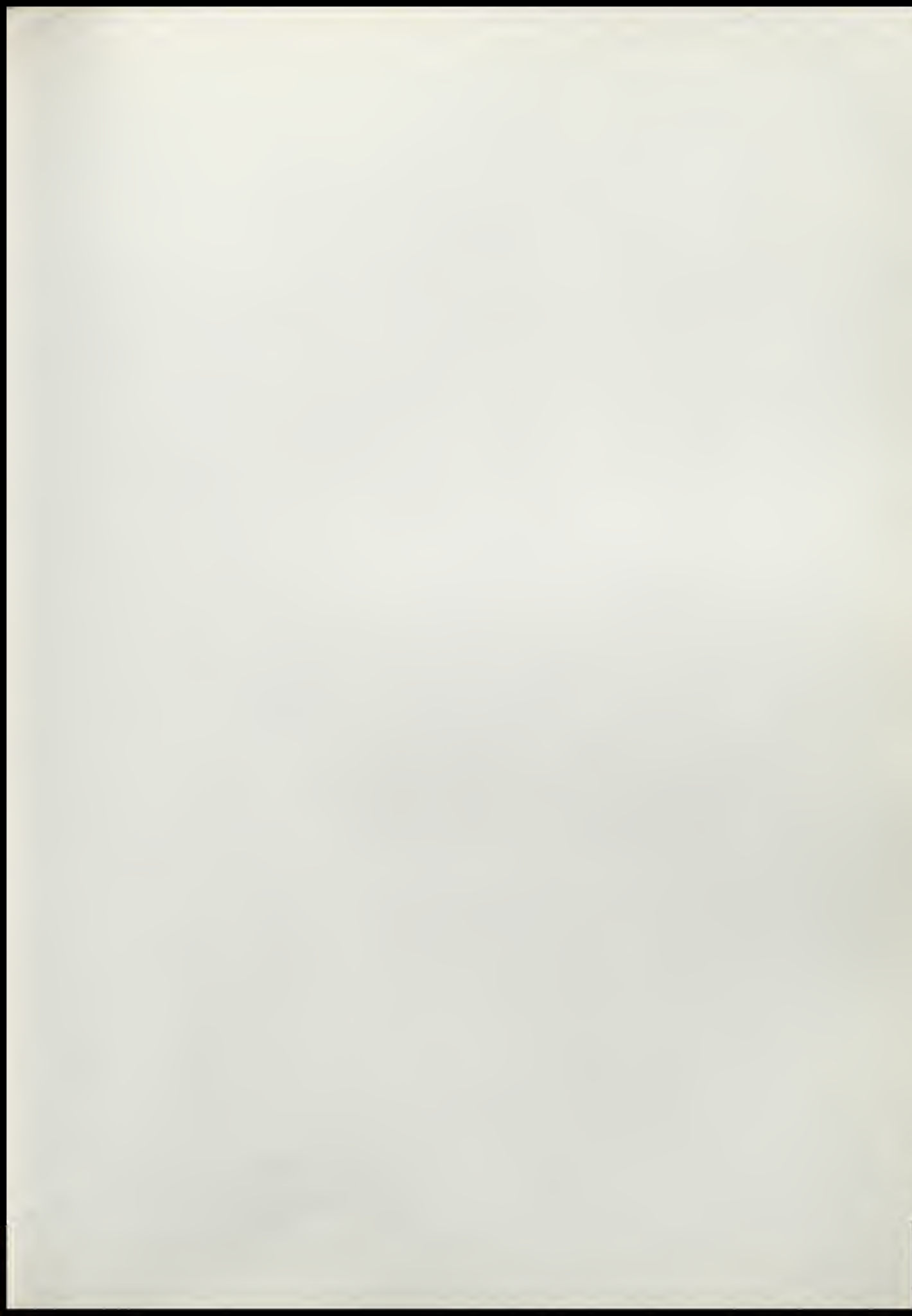

LEARNING FROM THE
PAST, PREPARING
FOR THE FUTURE.



CLASSES



FALL



Bill Lund, president



Left to right: Marcia Honda, secretary; Gerry Kuwada, vice president; Ron Sims, fifth executive; Scott Neilson, treasurer.

JUNIOR CLASS OFFICERS

SPRING



Left to right: George Cain, fifth executive; Barry Briggs, vice president; Chris Jones, treasurer; Sally Schafer, secretary.



Larry Lander, president



*JUNIOR
CON*



MR. BUNN

9

Row 1: Julie Moriya, Bonnie White, Cynthia Wood, Don Mukai, Phyllis Myrick, Kathy Yorioka, Cheryl McSpadden. Row 2: Geraldine Moore, Bob Mukai, Kathy Warner, Ward Walker, Ann Wakefield, Kathy West, Diane Wynne, Norman Wells. Row 3: Robin McPherson, Becky Mickelson, Owen Miller, Jerry Moore, Larry Moore, Art Woolery, Ron Westlund. Row 4: Art Murphy, Marilyn Wahus, Steve Meyer, Mike McRae, Ray McElfish, Linda Wolcott, Marc Mercurv, Mark Mors, Judy Wilson.



JUNIORS

MRS. WOODELL 112

Row 1: Kay Young, Sandy Eronson, Bruce Finney, Fred Gardner, Joe Dow, Cindy Dunlap, Debbie Emery. Row 2: Joe Echols, Robyn Follett, Ray Geraghty, Pat Franke, Pam Franke, Ken Gates, Jim Dunn. Row 3: Susan Fruechte, Bruce Bledsoe, Jerry Freeman, Rick Galloway, Pam Engard, Dave Eash, Jim Elmer. Row 4: Tim Fitzpatrick, Vel Barker, Phil Decker, Larry Ertz, Dave Ellis, Larry Fiechter, Karen Sonderen.



**MR. IVERSON;
MRS. SUTHERLIN 122**

Row 1: Bess Brogan, Bruce Barnum, Karen Branson, David Bell, Bonnie Bell, Karen Blegen, Mary Brooks. Row 2: Gary Buckley, Charlie Boothe, Mike Bard, Lisa Brubaker, Neddy Bayne, Jennifer Biehn. Row 3: Everett Gust, Mike Brady, Mike Brandon, John Edwards, Pete Briggs, Glenn Gibson, Vicki Bunn, Bob Barth. Row 4: Bryan Barger, Doug Brockway, Mike Barrington, Mike Berg, Gene Baldwin, Brian Blackhurst, Dick Bergeron, Pam Brooks.

MRS. SHERBURNE 203

Row 1: Sandee Saunders, Bonnie Derhak, Nita Davis, Christine Schneider, Truth Culbertson, Norma Craig. Row 2: Karen Durbrow, Linda Carter, Jan Claeson, Mike Craig, DyAnn Shaw, Bob Savage. Row 3: Eileen Foreman, Bonnie Gamon, Don Sims, Virginia Carter, Sharon Code, Rick Deno, Mike Dahmen. Row 4: Bob Coolbaugh, Ron Sims, Russ Shover, John Carver, Jim Salter, Steve Snider, Rudy Solomon, Mike Schieche, Steve Peterson.



JUNIORS



MR. O'NEILL 205-A

Row 1: Tom Nishimura, Diana Nestor, Vicki Nichols, Maureen McCann, Tammie Nordmark, Tami McWilliams. Row 2: Ruth McDonald, Bob Nelson, Dick Moffatt, Fritz Nichols, Bonnie McIntosh, Mary Morehouse. Row 3: Kathee Morris, Bill Nagy, Scott Neilson, Mike Mounsey, Sandi McKee, Ken Morrison. Row 4: Nancy Maxfield, Sue Norbeck, Tom Neupert, Tom McLaughlin, Steve Moll, Sally Maxwell, Monza Naff, Sue Moen.





MISS HUNT 209

Row 1: Sally Rader, Susan Schafer, Sally Schafer, Janet Meske, Susan Romney, Chris Ransom, Shirley Sampson, Sonja Sallquist. Row 2: Linda Rice-Jones, Joann Schlosser, Betsy Reid, Linda Sprague, Harley Reckord, Doug Rouse, Mary Rostberg, Marney Reed, Dorothy Steiwer. Row 3: Gayle Robinson, Janice Secord, Rosemary Rogers, Phil Harper, Dale Riddle, Tom Sueva. Pat Shinault, Mary Scott. Row 4: Chuck Sleeth, Jeff Riddle, Sarah Salmon, Bill Rodgers, Mike Randall, Bob Snow, Chuck Shelton, Bud Revious, Scott Sledge, Molly Seammell.

JUNIORS



MR. WUHRMAN 210

Row 1: Liz Taitch, Gary Taitch, Bruce Thompson, Gretchen Stuart, Anne Strecker, Penne Wolford. Row 2: Gerald Thomas, Jerry Wyatt, Merrie Wilson, Toni Winston, Cindi Zug, Patti Steen, Diane Whaley, Judy Sweeting. Row 3: Paula Thornton, Dianne Swenhaugen, Dan Torpey, Jim Uprichard, Dennis Sutton, Dick Spangler, Ed Woodell, Bill Wright, David Venn. Row 4: Sue West, John Stillwell, Jeanne Tefft, Crawford Spens, Ron Wilcox, Robin VanAllen, Dick Vining, Tom Warwick, Jim Whaley, Shirley Storment.



JUNIORS

MRS. BROWN 212

Row 1: Carolyn Karg, Stephanie Lambert, Nancy Keil, Gerry Kuwada, Donna Fisher, Roger Kevis, Martha Lawson, Diane Kelleher. Row 2: Peggy Davis, Mike Karlin, John Jorgensen, Linda Kent, Ken Jones, Ken Kinyon, Maria Kasperskyj, Gloria Keane. Row 3: Bill King, Norman Kruger, Jim Lee, Russell Jones, Bill Kelley, Hal Lackman, Ken Karg, Linda Lenke. Row 4: Beth Kalinoski, Dan Kelley, Dan Kerr, Marj Koslowsky, Art Lewis, Chris Koczynski, Larry Lander, Craig Kopet.



MR. WICKLINE 216

Row 1: Linda Cenis, Jill Connelly, Kay Carmichael, Sue Clements, Cathy Carney, Susan Degerstrom, Gloria Cate, Tommy Chamberlain. Row 2: Jay Delancy, Kathy Clark, Judy Chastain, Ken Doyle, Barbara Cramer, Gail Dieter, Gary Doughty, Dale Dennie. Row 3: Jim Christensen, Pat Clare, Linnea Chandler, Dick Cook, Chuck Davis, Claudia Commer, Jerry Cousins, Deanne Doty, Sheila Diffley. Row 4: Mary Ann Culler, Bern Cummins, Linda Case, Bob Coon, Barbara Dean, Phil Derby, George Colby, Julie Carstens, Jim Cromer.

MR. SKINNER 219

Row 1: Janie Hahn, Robin Hamel, Sue Hanson, Judy Hart, Stan Halpern, Laurel Greene, Carol Hathaway. Row 2: Darlene Hart, Syd Gunning, Marcia Gibbon, Sue Goodrich, Lydia Greener, Dick Grinstead, Sherry Gier, George Harrison. Row 3: Jeanne Harras, Martha Harsh, James Chambers, Stuart Hammond, MaryAnn Gilpin, Louie Hatfield, Dick Miller. Row 4: Judy Gill, Howie Kellogg, Tom Hansen, John Guthrie, Jim Hawley, Bob Greene, Harold Wesson, Bill Brady.



MRS. KNOX 221

Row 1: Margaret Borhauer, Laurie Lindquist, Sue Maland, Dorothy Loll, Martie Kinkade, Rose Manz, Jill Bowers. Row 2: Ken Howard, Paul Matsushita, Marilyn Marshall, Jon Mackenzie, Jane Matthews, Judi Logan, Pat Long, Jim Long, Bill Copley. Row 3: Tom Logsdon, Steve Moeller, Gloria Mace, Dan King, Bill Lund, Tom Jones, Larry Marker, Francis Martin. Row 4: Rick Matthiesen, Doug Livingstone, Dave Litzenberger, Don Trudell, Tim McClelland, Earl Linquist, Dick Magney, Roy Matsushita, Dave Maguire.



JUNIORS

MRS. HOWARD 222

Row 1: Judy Hole, Laurel Hotrum, Nancy Johnson, Len Hester, Angela Johnstone, Penny Jarvis, Nancy Huckaba. Row 2: Judy Helpfrey, Liz Johnson, Cathy Huey, Gary Johnson, Randy Johnson, Mark Hussein, Bill Heim, Marcia Honda. Row 3: Jean Hunter, Pat Hewett, Joyce Hovanes, Mike Hutsell, Pat Herrmann, Pat Hildenbrandt, David Heppburn, Janice Hijiya. Row 4: Ken Howser, Michael Johnson, Molly Holmquist, Ronald Johnson, Art Johnson, Mike Hewins, Jim Hibbs, Byron Hoffman.



MR. ZOLLARS 302

Row 1: Joyce Presley, Darlene Parker, Sharon Sorey, Rich Novak, Linda Plummer, Sherri Porter, Sue Peterson. Row 2: Tony Popp, Myra Moldenhauer, Sally Noble, Jeff Meyers, Christine Peterson, Bruce Ota, Reisse Perin. Row 3: Chuck Neill, Marsha Peterson, Michael O'Rourke, John Osborn, Connie Phillips, Karen Peterson, Jody Tate, Cwain Oka. Row 4: Pat McKenna, Tim Bruya, Bob Pearson, Bill Pierre, Gary Teale, Terry Protto, Rick Oaksford, Bob Priess.

MRS. WRIGHT 320

Row 1: Jim Bolton, Chris Takeshita, Francie Sullivan, Greg Stan, Al Borgens, Bonnie Campbell, Ralf Butler, Kaye Tobias. Row 2: Sharon Tarbox, Barry Briggs, Dick Speer, Rollin Thomas, Joany Bush, Floyd Prady, Sandie Stanley. Row 3: Ami Voss, Linda Van Leeuwen, Nancy Staley, Jay Bond, Jay Bowen, Brian Breen, Pam Brown, Nancy Taggart. Row 4: Sue Brown, Pete Talbot, Don Brown, David Vergin, George Cain, Greg Bogus, Steve Burkwist, Charlotte Bowers.



JUNIORS

MRS. ROSSING 328

Row 1: Caryl Booth, Carol Akiyama, Sharon Heinz, Sydney Allison, Claudia Babin, Loren Ayers. Row 2: Diane Adams, Robert Stacey, Tim Alsup, Wayne Amundson, Eva Coan, Jeff Aiken, Steve Aspinwall. Row 3: Sue Anderson, Patti Balch, Jerry Anderson, Pam Alden, Linda Ackerman, Kathy Mills, Steve Garner, David Arnold. Row 4: Craig Austin, Mike Alfstad, Ken Allison, Mary Autrey, Sid Austin, Dave Anderson, Leigh Baekenstoe, Mike Alward.



I'll close the door and your hiccups will be gone.



Thanks for shutting the door on my nose!



SOPHOMORES

MR. KRAMLICH 4

Row 1: Pat Forbes, Pat Fitzpatrick, Lana Farrell, Bob Jarvis, Vicki Gustafson, Candi Kunzman, Doug Hamilton, MaryBeth Johnson. Row 2: Nancy Kelley, Jan Jensen, Marsha Hindin, Jerry Herron, Mari Goodrich, Jeff Jones, Beamar Huettner, Dave Kepl. Row 3: Tom Harris, Maureen Fitzgerald, Steve Leslie, Joanne Gould, Stephanie Franklin, Mark Jernigan, Dan Gannon, Lloyd Joseph. Row 4: Dick Gunning, Tom Gilbert, Rita Hazlett, James Hoffart, Jeff Hickerson, Marilyn Kenna, Dave Heyamoto, Renee LaReice, Sandy Holmes.



MR. ELLIS 6

Row 1: Mike Sciacotti, Mike Slattery, Daniel Roberg, Jean Rice, Justin Shimada, Jill Shriver, Linda Hathaway. Row 2: Pam Rumford, Kathy Shannon, Marian Scholes, Kim Schasre, Linda Riley, Linda Rochlitz, Jessie Rousseau. Row 3: Susan Saunders, John E. Smith, Ronnie Saty, Sue Rosenbalm, Susan Riley, Randy Smith, Karen Smith. Row 4: Steve Roberts, Jim Schack, Jim Small, Stan Smith, Tony Winslow, Mike Saad, Karyn Sackville-West, John L. Smith.

MR. BALDWIN 21

Row 1: Ken Kato, Rhonda Whitehead, Sandra Krause, Marsha James, Sharon Ives, Connie Horiuchi. Row 2: Tony Sprague, Donna Lindell, Pat Kiriara, Darlene Howlett, Kathy Kosai, Cindy Klassen. Row 3: Steve Morrison, Barbara Johnson, John Horn, Larry Kevis, Linda Kayano, Mikki Johnson, Carol Klein. Row 4: Marlene Johnson, Jim Brett, Rick Kluber, Bern Indahl, Pat Kacalek, Judy Irvine, Alan Kinder, Gordon Kannegaard.





SOPHOMORES

MR. SIVERTSON 22

Row 1: Terry Ellis, Art Froese, Denise Garceau, Sally Gaylord, Jerry Dyer, Evelyn Lord. Row 2: Rich Ellis, Ann Fogelquist, Charlene Dupper, Steven Getman, Mary Louise Domek, Bill Gaetano, Dan Fay, Steve Durant. Row 3: John Fowler, Bob Little, Pat Linden, Joan Elsom, Kathy Foster, Tom Ferris, Matthew Gerald. Row 4: Tim Kenney, Bob Lewis, Dick Lopes, Larry DeVolve, Scott MacGillivray, Bill Dow, Randy Fuller, Boh Gix.

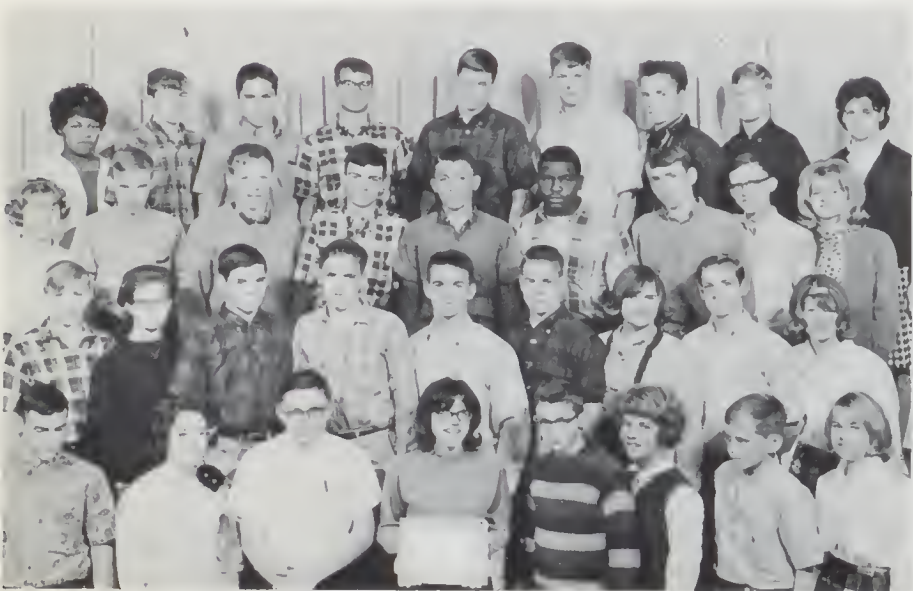

MR. HARTLEY 109

Row 1: Nick Skok, Linda Wolferman, Jimi Weyen, Mary Van Veen, Dan Wallat, Sue Stickle, Tim Williams, Vicki Spear. Row 2: Dave Snell, Linda Torkelson, Chuck Snoddy, John Wood, Macrae Ringrose, Brian Williams, Alexandra Theis, Dan Norman, Nancy Zupan. Row 3: Rebecca Jones, Michael Van Veen, Gordon Veium, Dave Yadon, Dennis Poppe, Joseph Stephens, Mark Sweeney, Richard Van Veen, Lynda Von Olnhauscn. Row 4: Minnie Sterns, Jerry Sneva, Greg Staples, Ron Stone, Craig Smith, John Skadan, George White, Rick Wilson, Esther Weiland.

MRS. SCHUBERT 125

Row 1: Mia Bohn, Joellen Denney, Nancy Bergh, Cathy Barrett, Linda Copley, Sherry Hills, Harvey Allen. Row 2: Bob Devine, Maryann Bayne, Andrea Daw, Conny Chase, Linda Brady, Hal Dixon, Polly Anderson, Linda Eskeberg. Row 3: Dave Armstrong, Barbara Allen, Shelley Brown, Ted Caesar, Diane Berg, Art Clark, Greg Bever, Mike Carlson, Karen Crawford. Row 4: Donna Ray Campbell, Russ Eldore, Gary Cope land, Charles DeLeon, Dale Anderson, Jan Dagman, Bill Bergh, Boyd Anderson, Jeff Coder.



MR. HAMILTON 204

Row 1: Nikki Pemberton, Rachelle Meenaeh, Linda Mukai, Stephanie Peterson, Cindy Novak, Roxanne Nelson, Bryan Mukai. Row 2: Jerry Numata, Joanne Olson, Sharleen Mills, Bari Newton, Ann Perry, Don Newby, Drew Overhauser. Row 3: Riek Pansie, Ron Mott, John Monard, Denise Petrak, Lori Mercury, Donna Nix, Eugenia Repsold. Row 4: Carol Nechanicky, Edward Jordan, Linda Pilant, John Minnix, Jim Nichols, Jim Ott, Dean Reed, Dick Prater.



SOPHOMORES

MRS. HUTCHISON 205

Row 1: Suzi Yamamoto, Elaine Vroman, Brian Wilson, Jean Manz, Joan Manz, Ken Winterroth, Carol Venn, Darlene Daugherty. Row 2: Marla Ingram, Katie Vennema, Ron White, Linda Wold, Carolyn Wolff, Fritz Gibbs, Debbi Vanhoff, Jim Cline. Row 3: Judy Mangan, Mayre West, Sue Wilke, Anne Vennema, Casey Hill, Carol Wahus, Tom Yake, Ken Colon. Row 4: Emma Jean Thompson, Roger Witty, Sam Weinstock, Dennis Whitten, Jim Weinstock, Art Valiquette, Jerry Harrington, Neil Warren, Linda Wood.



Wake up! He's going to take our picture.

Oh, no! The straw.

MRS. ADAMS 206

Row 1: Carnan Brown, Marc Akiyama, Andy Ariizumi, Carol Bradley, Joe Barr, Jennie Adams, David Brooks, Tom Ager. Row 2: Sherry Baker, Dan Bartholomew, Ray Bell, Art Ashe, Donna Adamson, Tom Barcklay, Ardeth Brown. Row 3: Dan Bly, Annette Ashley, Thomas Barrington, Mary Bronson, Chuck Bartlett, Jan Aylor, Al Bradwin. Row 4: Kathy Aoki, John Brown, Dorothy Beaver, Ken Bettinger, Doug Bakken, Greg Aronson, Mike Adams, Judi Bangs, Kris Andersen.



SOPHOMORES

MR. SCHOENING 208

Row 1: Mickey Roberts, Gail McWilliams, Corinne McGrew, Cheri Shockley, Mike Mercer, Helen Rickman, Rhonda Reeves, Diana Lanman, Mary Morse, Mary Ann Miller. Row 2: Steve Ogohara, Karen Paulson, Wayne Nunes, Bob Page, Katie Shanewise, John Neal, Sandra Nottingham, Jim Nimmicht, Tammie Phillipp, Ingrid Rissmann. Row 3: Glen Ocheltree, Connie Nelson, Mike Merrill, Janet Priess, Bernie Sheldon, Fern Safford, Dan O'Brien, Diana Rodney, Pat Sandahl, Marianne Moore, Tim Osborne, Aila Remes. Row 4: Charlie Romberg, Bob Self, Mike Peck, Ron Michelbook, Rick Retherford, Roger Sanders, Sue McLaughlin, Mike Runyan, Allen Simon, Tommy Poulos, Shirley Schneider, Pat Phalon.

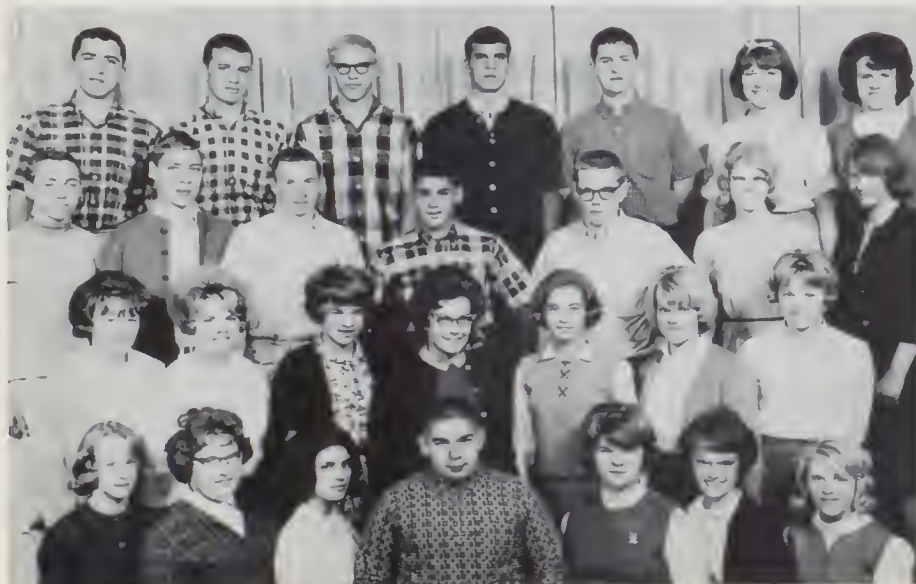

MR. HURST 220-A

Row 1: Roxie Burger, Sharon Chamberlain, Beverly Colwell, Spencer Daniels, Pam Casto, Connie Christman, Donna Buchanan. Row 2: Kathryn Curryer, Pamela Conners, Marion Clifton, Nancy Buerg, Mary Jane Corliss, Merri Ann Campbell, Dawn Davidson. Row 3: Jim Cousins, Bob Clark, Joe Clark, Kim Contos, Jan Davidson, Roxanne Curryer, Connie Byrnes. Row 4: Howard Buchanan, Terry Cavender, Dann Carson, Tom Burkvist, Pat Cardinal, Karen Buettner, Linda Claassen.

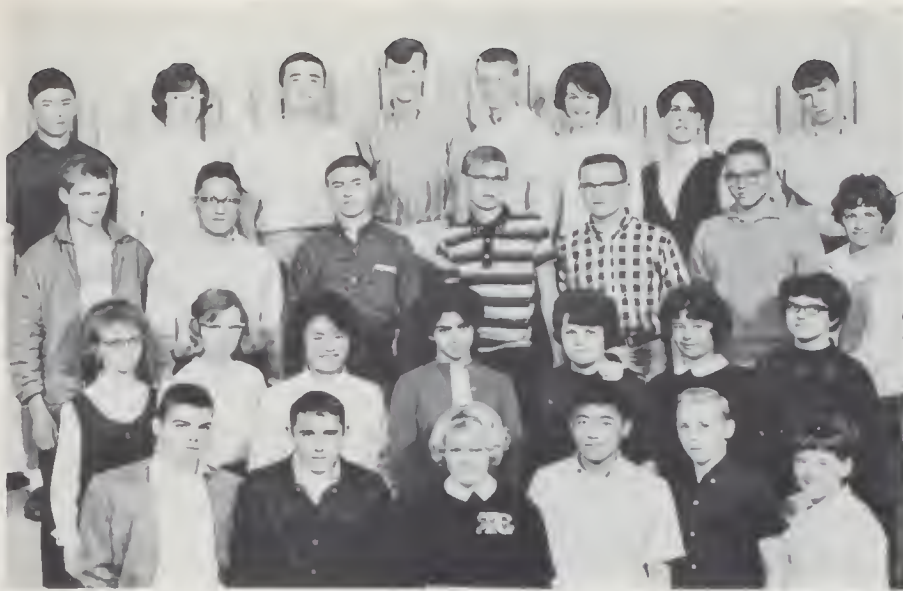

SOPHOMORES

MRS. CARSWELL 223

Row 1: Bill Hanshaw, Terry Hill, Gail Gotzian, Ron Honda, John Greener, Kathy Gustafson. Row 2: Chris Henry, Lianne Herington, Denise Hayashi, Rose Guerci, Lyla Hesseltine, Kathy Hageman, Anne Hiller. Row 3: Bruce Havens, Jim Hijiya, Albin Hoerner, Dick Heitman, Jerry Henwood, David Haley, Kathy Habbestad. Row 4: Geoy Hayashi, Elvera Gustafson, Steven Guess, Clark Hess, Gordon Greve, Donna Goodell, Barbara Avnet, Greg Higgins.

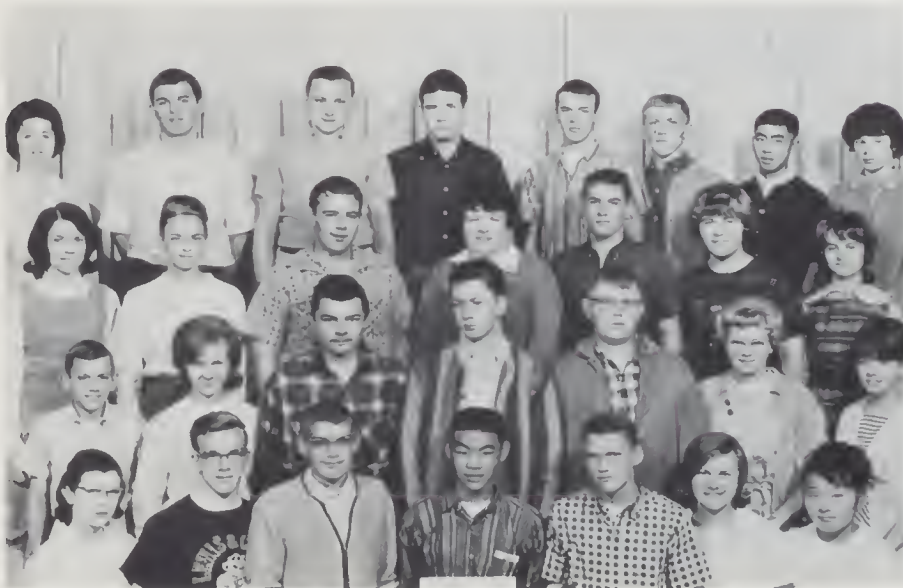

MR. RICH 301

Row 1: Sherry Staley, John Triplett, Jim Thayer, Mike Uno, Jerry Tumlinson, Linda Terry, Kathy Taketa. Row 2: Dave Stim, Marilee Terry, Jacob Urban, Jim Steiver, Bill Tresko, Susan Swanson, Pat Storey. Row 3: Marlene Taitech, Vicki Swartz, Sterling Streich, Susan Swearingen, Wayne Stirpe, Linda Teufert, Laura Staumer. Row 4: Janice Thompson, Tim Strycker, Pat Thomas, Doug Sowder, Doug Szafransky, Tom Stewart, Frank Suemori, Chrystal Stokes.

MR. FLETCHER 327

Row 1: Sandy Maggard, Wendy Lally, Dennis McDonald, Dale Larson, Roxanne Langland. Row 2: Paul Luppert, Linnet Heinz, Gerald Le Claire, Laurie MacMaster, Louise McBride, Tina Manion. Row 3: Bill Leckie, Sue Lanter, Carolyn Lawrence, Eileen Mathews, Jodie Maye, Terry Mace. Row 4: JoAnn Magers, Joe McCormack, Dick McAuliffe, Bill Maxey, Marcia Langhans, Pat McClatchey, Barney Barnhart, Anne Martin.



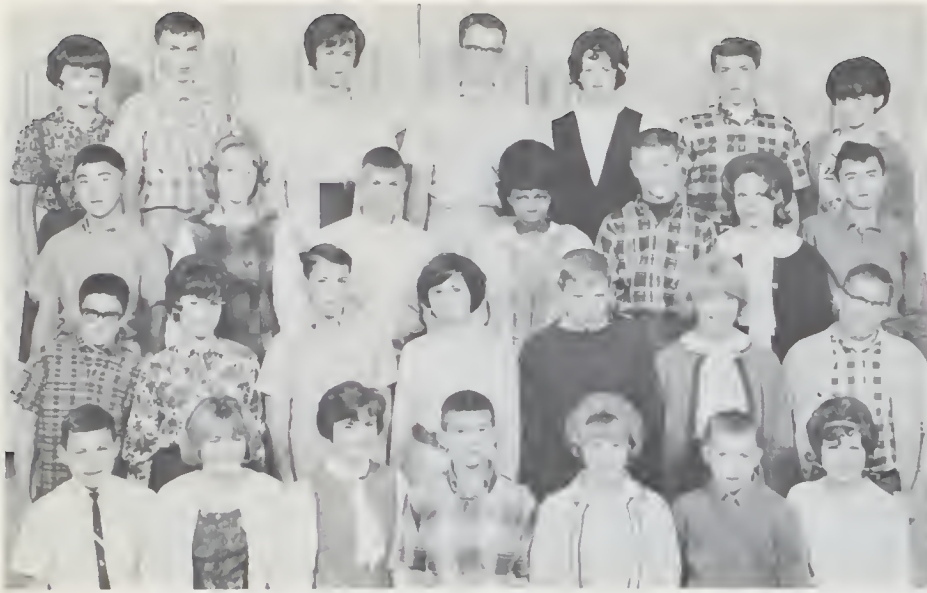

FRESHMEN

MR. KAMP 3

Row 1: John Harris, Becky Goldschmitz, Bev Harke, Randy Heinz, Margie Green, Randy Henry, Jacquie Herron. Row 2: Ron Hannes, Sue Graham, Gary Greer, Alice Hill, Mark Hande, Janice Headstrom, Tom Greenfield. Row 3: Richard Hayashi, Betty Harn, Larry Highsmith, Shirley Harrington, Dave Greve, Donita Hazlett, Tom Hall. Row 4: Karen Guthrie, Rod Gier, Linda Guthrie, Don Haverfield, Sally Haynes, Tom Harsh, Judy Hart.



MR. WEBB 11

Row 1: Linda Colwell, Debbie Connery, Olga Demms, Diana Day, Suzie DeVleming, Bob Coulter, Priscilla Davis, JoAnn Delancy, Mike Derrick. Row 2: Susie Durham, Jean Davis, Debby Culler, Lavonne Davis, Loretta Denenny, George Craig, Roberta Davidson, Cheri DuChene. Row 3: Linda Clarkson, Phyllis Collins, Marilyn Cramer, Mike Delvechio, Roy Dahlen, Bob Doyle, Larry Davidson. Row 4: Hal Clare, Rod Chandler, Mark Dahlen, Greg Clarke, John Daniels, Bob Cousins, Ed Charbonneau, Don Christensen.

MRS. BARTLETT 110

Row 1: Phyllis Tamura, Darlene Sutton, Nicki Thiot, Norm Swanson, Tonie Swindell, Margaret Tilton. Row 2: Chuck Stokes, Carol Teufert, Laurie Thornton, Janet Thornton, Greg Thompson, Mike Sweet. Row 3: Roberta Todd, Nancy Swenhaugen, Stacey Tritton, Marcia Taylor, Sherry Turner, Madeleine Staley. Row 4: Kathy Stevens, Bill Swain, Jerry Starr, John Svacek, Paul Thomas, Sue Triplett, Pat Steruberg.



MRS. GIBBS 111

Row 1: Stan Ackerman, John Barkley, Beverly Ando, Sue Barkley, Carlene Adamson, Mark Aspinwall. Row 2: Gloria Allen, Leigh Anderson, Sandi Anderson, Dong Austine, Jan Bagley, John Alice, Chuck Beck. Row 3: Gail Ashe, Sally Anderson, Linda Anderson, Tarrah Bacon, Ray Batten, Gladys Achziger. Row 4: Ken Babin, Jim Allers, Al Behan, Dan Abel, Gale Allen, Curt Ayars, Chris Aiken.



FRESHMEN

MR. FLORES 115

Row 1: Pam Favre, Cindy Eberhardt, Karen Eskeberg, Pat Garvin, Andy Gardella. Row 2: Shannon Edge, Al Falk, Carol Ensley, Roger Flatt, Anne Gaiser, Steve Fisher. Row 3: Chris Flathers, Ruby Fox, Suzi Franks, Bill Etter, Terry Eddy, Lynda Florine, Jerry Erling. Row 4: Paul Eldridge, Sandi Ellison, Marleen Frisbie, Tom Ekins, Bernie Edstrom, Kathy Franks, Jim Frisbie.



M-I-C-K-E-Y



Oh! Here comes Mr. Parker.

MR. BROPHY 116

Row 1: Karen Vieira, Anne Winfrey, Mary Verdurmen, Roxie Williams, Stanley Uno, Lee Zug.
 Row 2: Charlene Ward, Barbara Walworth, Gaylon Walbey, Lance Weaver, Jim Williams, Kriss Van Veen.
 Row 3: Chris White, Doug Yoakam, Bob Woolery, Jeffrey Wood, Jim Winger, Sharon Wilsey.
 Row 4: Lynn Whiteley, Jerry Womble, Fred Wright, Steve Washburn, Jon Zeller, Christy Tyler.



FRESHMEN

MRS. CHARBONNEAU 124

Row 1: Christy Oberg, Rodney Packard, Olivia Mills, Roy Oki, Celestine Montgomery, Joy Moore.
 Row 2: Melanee Norman, John Mitchell, Vic Ogohara, Richard Moore, Pat Michelbook, Scott Noble.
 Row 3: Peter Mowery, Betty Morlin, Rick Norby, Bobby Mitchell, Denny Mowbray, Bob Nyberg.
 Row 4: Ellen Packer, Jim Paradiso, Bob Minnix, Terry Mitchell, Lorelee Ohde, Marcia Neudorfer, Sue Pattison, Glen Olson.



MR. BYRNE 306

Row 1: Shannon Lynch, Dennis Long, Terry Lowry, Debbie Matheny, Julie Maruyama, Theresa McDonald.
 Row 2: Delbert Lowry, Tom McRae, Sheri McKee, Vi McDonald, Cathy Logsdon, Gay Marie Logsdon.
 Row 3: Betty Mathistad, Diane Magers, Angelika Marciniak, Sharlene Lohmann, Vicki McMullin, Garry McClatchey.
 Row 4: Linda Loft, Carol McCorkle, Meg Maxwell, Jim Mackey, Dan McGowan, Don Lowry, Larry McCracken.



FRESHMEN

MR. WEITZ 310

Row 1: Sandra Johnson, Shirley Jacobs, Carl Kaiser, Mary Hull, Bea Jacobson. Row 2: Jim Kazanis, Steve Johnson, Linda Howell, Jacqueline Hobbs, Denny Hoerner. Row 3: Joyce Jameson, Betsy Husom, Dave Johnstone, Jack Huey, Bob Hohner, Debra Hueser, Chuck Hohner. Row 4: Jim Ivory, Bonita Johnson, Bruce Johnson, Jim Kacalek, Gary Jablonski, Debbie Johnston, Duane Hutsell.



MRS. PHILIPS 322

Row 1: Mike Klassen, Lauri Leer, Laurel Lemnox, Jerry Kirpes, Kathy Kluber, Barbara Kelsch, Tim Kelly. Row 2: Linda Khuge, Les Kirihara, Robyn Linquist, Margie Kollmann, Robert Knott, Billy Lee, Maureen Lillwitz. Row 3: Frank Koontz, Jan Kepl, Eddie Lautermilch, Jon Keevy, Connie Lamb, Karyn Lindquist, Peggy Lehn. Row 4: Alsinia Kennedy, John Lautermilch, Bob Leslie, Brian Lewis, Mike Keilty, Gary Libak, Sharon Larson.

MRS. CUNNINGHAM 325

Row 1: Liz Bell, Mel Boehm, David Bradbury, Ken Busby, Marcia Bolinske. Row 2: Gerald Casimir, Georgia Cave, Robin Brooks, John Brophy, Dave Buchanan, John Caple. Row 3: Len Bruno, Carol Belgum, Bob Buckley, Bruce Brevet, Karen Castle. Row 4: Bonnie Bro, Kit Birch, Larry Carter, Pete Carstens, Pat Bower, John Case, Cliff Brower.





MR. LIVINGSTON 329

Row 1: Steve Sharpe, Sylvia Sallquist, Guy Smith, Caralee Schmitz, Sue Schubert. Row 2: Vicky Share, Mary Beth Snow, Maxine Sheldon, Linda Saugen, Jan Sehurman, Tania Simchuk. Row 3: Jessie Smith, Ron Sheperd, Doug Smith, Reuben Solomon, Rick Seammell, Dave Somes. Row 4: Judy Speer, Alan Schlosser, Pat Saad, John Schuster, Jan Seaman, Dave Sackville-West, Linda Sanders.

FRESHMEN



MRS. PECK 333

Row 1: Tim Phillipp, Ron Quaintance, Carol Revious, Dirk Reith. Row 2: Mary Reeves, Jaek Rouse, Gina Pederson, Jim Pearson, Mike Rostberg, Lynn Pollock. Row 3: Connie Phippen, Theresa Peterson, Gary Protto, Linda Rickman, Bob Prater, Jeanette Plemmons. Row 4: Priscilla Raynor, Rick Rolfe, Norm Porter, Dan Peterson, Chris Pence, Joel Rell, Judy Rogers.





WORKING WITH
OTHERS MOLDS OUR
MIND, OUR CHARACTER
OUR SPIRIT.



Activities



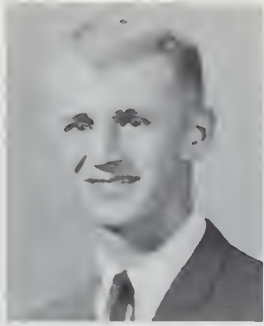

Terry Tschirley
Fall President



Mark Pearson
Spring President

*Associated Student
Body Officers*



Jody Herron
Fall Secretary



Gary Assing
Fall Vice President



Eric Olson
Spring Vice President



Jeanne Sehubert
Spring Secretary



Mr. E. W. Toevs retires this year after spending 39 years here as a teacher. He has been Associated Student Body adviser since the fall of 1931. Hundreds of former ASB officers and representatives and thousands of former students have benefitted from his friendship and have been directed by his guiding hand.



Margie Peacock
Fall Treasurer

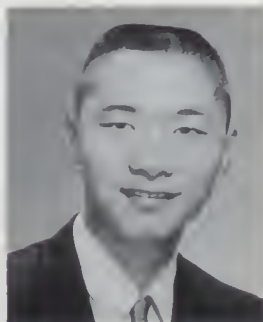

Bob Numata
Spring Treasurer



Kathy Swanson
Fall Historian



Lisa Hull
Spring Historian



Suellyn Koontz
Fall President



Molly Harvey
Spring President



Carolyn Sabo
Fall Vice President



Vicki Carter
Spring Vice President



Diane Galloway
Spring Secretary



Gail Bronson
Fall Secretary

*Girls' Federation
Officers*



Nancy Numata
Spring Treasurer



Kathy Rice
Fall Sergeant-at-Arms



Joanne Nail
Fall Historian



Ginger Kruse
Spring Historian



Lynn Thompson
Spring Sergeant-at-Arms

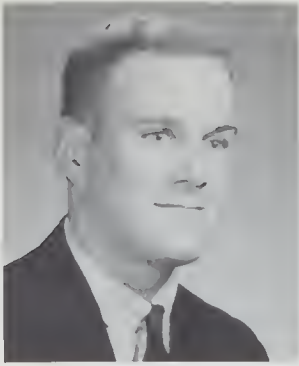

Pat Thomas
Fall President



Paul Davis
Spring President



Ed Bock
Fall Vice President



Mark Mounsey
Spring Vice President



Ken Privratsky
Fall Secretary

*Boys' Federation
Officers*



Albin Fogelquist
Spring Secretary



Frank King
Fall Treasurer

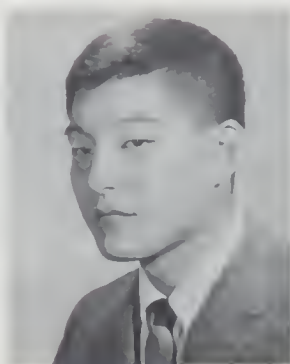

Richie Nishimura
Spring Treasurer



Keith Jacobson
Spring Fifth Executive



Jim Hoppe
Fall Fifth Executive



L. C. SCENES

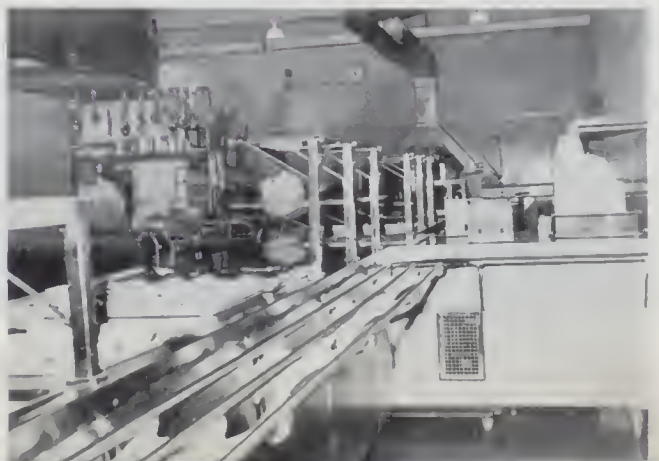

Sept.
Welcome!
MIXER
first
Pep
CON

NOV.
GOAL-POST
GALLERY
"Jr. CON"

Oct.
Hello!
WEEK
Choral...
ORCHESTRA
CONCERT

DAD...
DAUGHTER
Dessert
TIGER SALES

Dec
ASB
elections
Snow
Vacation

May
MAY.. WEEK
Mother...
DAUGHTER
TEA
JR. DANCE.....
Senior
BARBECUE

Feb.
Inaugural
Ball

BOYS
FED.. CON
Mr. PARKER'S
Birthday

JAN.
Club
'65
BAND...
ORCHESTRA
WINTER
Concert

APRIL
SURPRISE CON
APRIL FOOLS
MIXER

MARCH
To-Girl
CON
MINSTREL SHOW
SPRING "COTTON"
Concert DAY

JUNE
Senior
PROM
Graduation

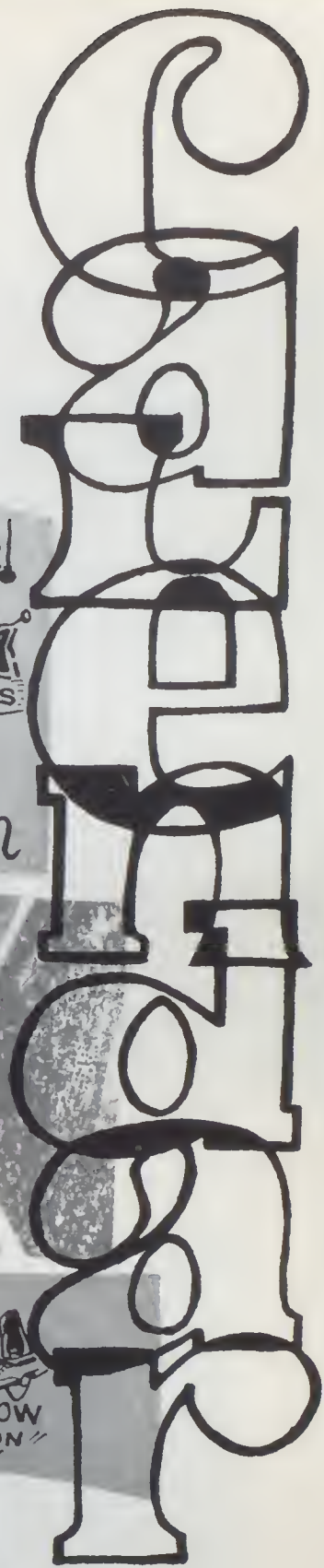



HELLO WEEK





Juan Villarprando



Raul Novillo

Raul Novillo and his cousin Juan Villarprando, People-to-People-sponsored exchange students, came to Lewis and Clark in January from La Paz, Bolivia.

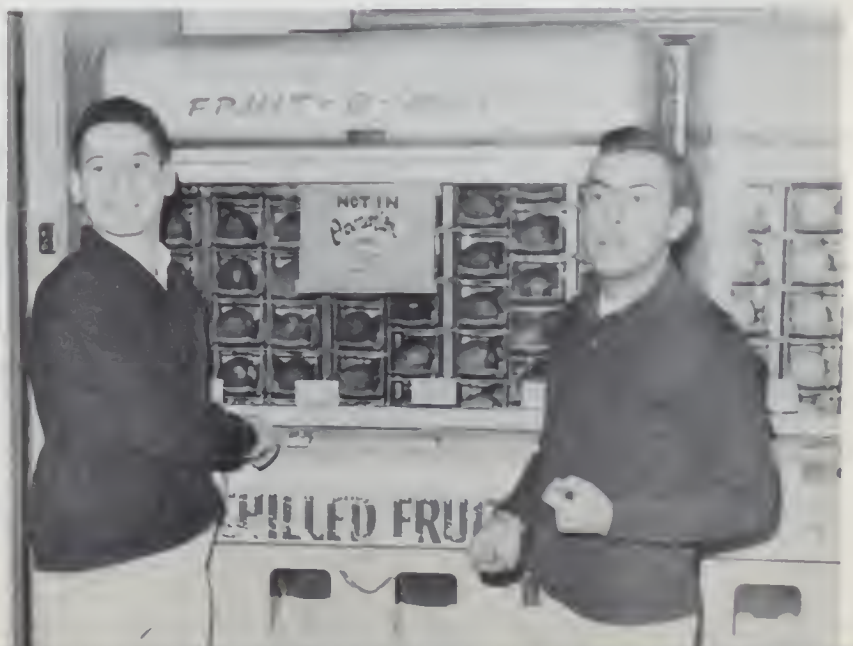

JOURNAL STAFF (FALL)



Row 1: Judith Dixon, Heather Davies, Nancy Heyer, Norma Jo Scott, Carolyn Lanning, Barbara Matthews, Dee Derr. Row 2: Lisa Hull, Georgia Dimico, Bill Pierre, George Velis, Bill Rodgers, Mary Fredericksen, Doug Brockway. Row 3: Maggi Dunn, Larry Moore, Richard Magney, Richard McGovney, Art Murphy, Karen Peters.



Norma Jo Scott
Fall Editor



Nancy Heyer
Spring Editor

JOURNAL STAFF (SPRING)



Row 1: Carolyn Lanning, Nancy Heyer, Norma Jo Scott. Row 2: Elaine Vroman, Kathy Swanson, Heather Davies, Judi Dixon, Doug Brockway, Barbara Matthews, Dick McGovney, Larry Moore, Art Murphy, Don Adair, Maggi Dunn. Row 3: Lynn Cederblom, Judi Logan, Sue Batten, Bill Rodgers, Bill Kelley, Lisa Hull, Jim Hijiya, Marla Jensen.



ADELANTE

Row 1: Elaine Vroman, Molly McMillen, Sharon Richards, Sue Meadows, Julie Maxey, Sally Manchester, Maggi Dunn, Anita Davis, Mr. Wesley Read, adviser. Row 2: Laurel Hotrum, Molly George, Maggie Geraghty, Pat Hewett, Marcia Gaskell, Scott Martin, Kathy Iverson, Susan Schafer. Row 3: Pat Chapman, Emily Miller, Lydia Greener, Judy Gill, Carole Fish, Venny Olson, Sheryl Tatro, Sally Schafer. Row 4: Sharon Code, Bonnie Bell, Deanna Cole, Sue Schlicke, John Osborn, Gail Simons, Holly Veium, Nancy Heyer, Barb Jackson, Karyn Sackville-West, Barb Matthews.

ADELANTE OFFICERS



Row 1: Kathy Swanson, fall secretary; Barb Matthews, spring president; Molly McMillen, fall treasurer, spring historian; Anita Davis, spring sergeant-at-arms. Row 2: Barbara Jackson, spring secretary; Venny Olson, spring vice president; Gail Simons, spring treasurer; Sue Schlicke, fall vice president; Maggie Geraghty, spring sergeant-at-arms. Not pictured: Dee Derr, fall president.





ARCHERY CLUB

Row 1: Stan Ackerman, Wendy Lally, Jack Rouse, Diane Emery, DyAnn Shaw. Row 2: Mr. Orlando Fletcher, adviser, Dave Somes, Pam Alden, John Osborn, Mike Yake, Tom Yake. Row 3: Jim Allers, Dan Peterson, Larry Mummy, Bill Yake, Gary Jablonski.



ARCHITECTURAL CLUB

Row 1: Dave Eash, Tim Osborne, Dave Kehle, Deanne Doty, Dick Barrett. Row 2: Roland Stearns, Jim Waymire, Mike Pierce, Richard McGovney, Al Borgens, Jim Ott. Row 3: Rick Kelly, Jim Cromer, Glenn Nelson, Lee Goudy, Hal Lackman, Jim Malm, Steve Copsy. Row 4: Steve Dishman, Gary Assing, Greg Bogus, Dave Seim, Roy Fagan, Mike Forster, Richard Malia, Tom Warrick.



BOOK CLUB

Row 1: Charlotte Mason, Linda Graham, Linda Rostberg, Karen Peters, Virginia Wright, Mrs. Grace Peck, adviser. Row 2: Pam Blackwell, Pam Thompson, Margie Peacock, Gail Dalquist, Robyn Follett, Marilyn Root. Row 3: Lynn Thompson, Jeanne Crane, Diane Galloway, Barbara Koss, Demerise Hunter, Bonnie Heftte, Lynn Cederblom. Row 4: Lee Ann Vaagen, Clarice Wilsey, Bob Zat, Phil Cunningham, Bob Van Slyke, Sue Stevenson, Lisa Brubaker.



CAMERA CLUB

Row 1: Jim Walton, Craig Reynolds, Dick McGovney. Row 2: Charlotte Bowers, Pam Blair, Caralee Copley, Stephanie Peterson. Row 3: Mr. Clarence Miller, adviser. Mike Worthen, Larry Mummy, Dave Seim, Karen Peterson.



CLASSICAL CLUB

Row 1: Gay Marie Logsdon, Kay Young, Sue Peterson, Jean Davis, Karen Blegen, Suzi Yamamoto, Sally Rader. Row 2: Marla Jensen, Bernie Sheldon, Susan Degerstrom, Marie Egbert, Jay Delaney, Toni Winston, Carol Venn, Laurie Lindquist. Row 3: Mrs. Lillian Charbonneau, adviser, Christine Schneider, Tom Logsdon, Judy Wilson, Ken Privratsky, Katie Vennema, Steve Getman. Row 4: Dan Abel, Norm Wells, Lisa Hull, Rich Ellis, Vicki Stokes, Lonnie Wiese, Albin Fogelquist, Molly Harvey, Candi Kunzman.



CLASSICAL CLUB OFFICERS



Row 1: Kay Young, fall consul, spring program chairman; Albin Fogelquist, spring consul, fall program chairman. Row 2: Marie Egbert, spring historian; Susan Degerstrom, spring secretary; Katie Vennema, fall sgt.-at-arms, spring consul; Toni Winston, fall secretary; Sally Rader, fall historian. Row 3: Tom Logsdon, spring treasurer; Ken Privratsky, fall consul; Lonnie Wiese, spring sgt.-at-arms; Vicki Stokes, fall treasurer.



DASIDRIAN

Row 1: Joellen Denney, Helen Barany, Kay Young, Sarah Suemori, Karen Peters, Peggy Davis, Stephanie Lambert, Julie Maxey, Gretchen Garske, Timme Highsmith, Pam Rossing. Row 2: Nancy Keil, Kay Carmichael, Myra Moldenhauer, Laurie MacMaster, Betsy Reid, Val Mast, Diane Schoch, Gretchen Stuart, Jennifer Biehn, Kathy Gray, Lynn Cederblom. Row 3: Sandy Matter, Kathy Swanson, Claudia Kistler, Jeanne Harras, Barbara Krause, Connie Phillips, Ann Wakefield, Barbara Hansen, Eugenia Repsold, Barbara Kiem, Sue Koontz. Row 4: Margie Peacock, Nancy Anderson, Pam Tom, Molly Harvey, Clarice Wilsey, Nancy Clifton, Shirley Storment, Gail Dalquist, Aune Vennema, Sue Chase, Carol Wanamaker.



DAS RHEINGOLD

Row 1: Jennifer Biehn, Mrs. Betty Lou Hopkins, adviser, Jill Bowers. Row 2: Albin Fogelquist, Ann Fogelquist, Diane Newett, Jackie Weaver. Row 3: Spencer Daniels, Ken Langland, Bill Cowley, Bill Yake, Carole Franks.

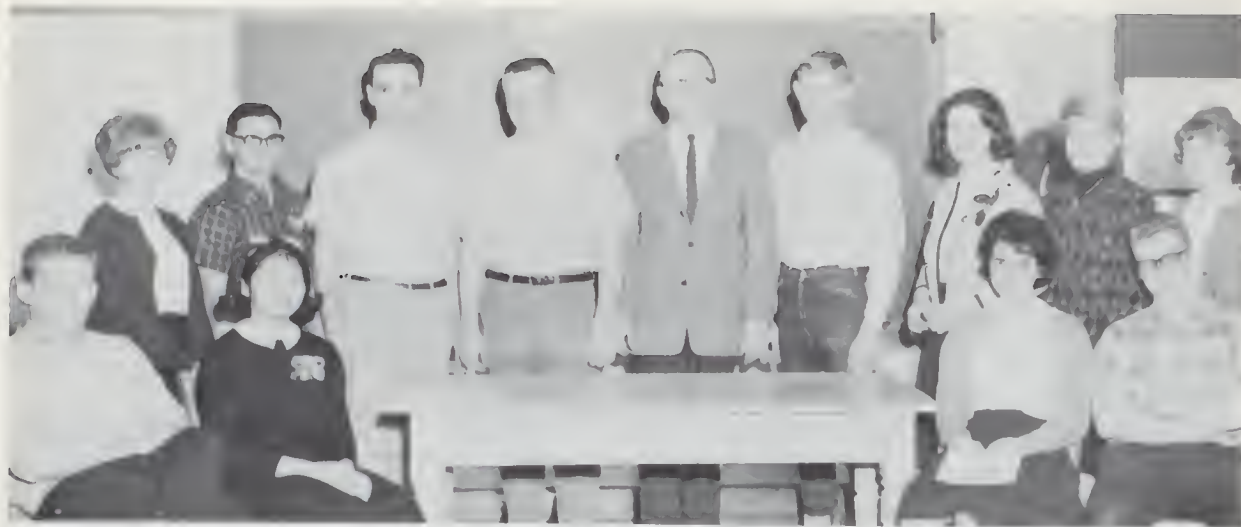

DEBATE CLUB

Row 1: Mike Miller, Kay Tai, Paula Keiser, Bill Worthington. Row 2: Rachel Foster, Stan Halpern, Dan Hussey, Ken Allison, Mr. Robert Salsbury (debate coach), John Fay, Ruth Ford, Sandi Lackman, Sue Peterson.



Fall semester the debate team finished second in the Varsity District 8 debate league. Spring semester they participated in the Gonzaga University Tournament, Whitworth College Tyro Tournament, District 8 Speech Tournament and others.

Pictured above are Bill Worthington, Paula Keiser. Pictured below are Kay Tai, Mike Miller.





ENTRE NOUS

Row 1: seated, Francis Coppay, Dian Roffler, Barbara Hansen, Ginger Kruse, Karen Peters, Joanne Olson, Roger Gence. Row 2: Mr. Harold Skimer, adviser, Mary Kumbera, Judy Terao, Helen Barany, Kathy Clark, Laura McWilliams, Tami Winston, Maria Kasperskyj, Jennie Adams, Gail Gotzian, Joanne Bennett, Mary Morse, Kathy Kasperskyj. Row 3: Diane Schoeh, Jim Long, Paul Matsushita, Lynn Thompson, Pam Thompson, Barbara Koss, Richard Grinstead, Barbara Kiem, Marilyn Murray, Neddy Bayne, Betsy Reid. Row 4: Nancy Anderson, Mary Ann Moffatt, Barbara Krause, Connie Phillips, Lorna Riddle, Louanne Vertrees, Lee Ann Vaagen, Marilyn Root, Ruth Ford, Diane Galloway, Kathy Paris, Scott Sledge. Row 5: Bill Rodgers, Tom DeVleming, Bob Coon, Barry Briggs, Scott Neilson, Pete Talbot, Nancy Clifton, Glen Hogan, Clarice Wilsey, Carole Romberg, Carolyn Sabo, Carol Murphy.

ENTRE NOUS OFFICERS



Row 1: Diane Galloway, fall president; Nancy Anderson, spring president. Row 2: Ginger Kruse, fall sgt.-at-arms, spring historian; Helen Barany, spring secretary; Louanne Vertrees, spring sgt.-at-arms; Connie Phillips, spring historian. Row 3: Jim Long, spring sgt.-at-arms; Barbara Koss, spring vice president; Lee Ann Vaagen, fall sgt.-at-arms; Marilyn Root, spring treasurer; Roger Gence, fall vice president. Not pictured: Barry Briggs, fall treasurer.





FINE ARTS CLUB

Row 1: Pat Nuxoll, Virginia Foster, Lyme Hess, Lynn Dahlin, Diane Fenton. Row 2: Dawn Davidson, Trina Manion, Tina Manion, Janice Hijiya, Pat Moran, Mary Brooks. Row 3: Nancy Anderson, Marilym Murray, Bonnie Davis, Tammie Phillipp, Mary Beth Snow, Maridel Carter, Rollin Thomas. Row 4: Suzanne Goodrich, Bonnie McFadden, Mary Bronson, Bill King, Mark Levno, Michelle Davis, Beth Donner.



FORUM CLUB

Row 1: Pam Rossing, Stan Halpern, Kay Tai, Umberto Zuballi, Tom Nishimura, Judy Terao. Row 2: Jean Hunter, Paula Keiser, Diane Newett, Carole Romberg, Bill Lund, Miss Katherine Hunt, adviser. Row 3: Scott Wheeler, John Carver, Steve Gilbert, Dale Anderson, Bob Coon, Steve Aspinwall.



FUTURE NURSES OF AMERICA

Row 1: Carol Akiyama, Sally Manchester, Caralee Copley, Mary Tobie, Sandi Lackman, Barbara Cramer, Sharon Sorey, Linda Rostberg, Truth Culbertson, Nancy Tsutakawa. Row 2: Candi Bingham, Janet Stowell, Arveta Compney, Mary Ann Culler, Barbara Dean, Kathy Curryer, Mary Lou Domek, Sheryl Gustafson, Joany Bush, Jeanne Schubert, Mrs. Ruby Philips, adviser. Row 3: Nancy Numata, Mia Bohn, Linda Terry, Cathy Huey, Pam Blackwell, Ann Shelley, Linda Copley, Barbara Bolker, Judy Howard, Judy Wierzbowski, Lana Wray. Row 4: Sharon Churchill, Sue Stevenson, Sharon Rosenbalm, Carol Wahu, Lydia Greener, Linda Tenfert, Marilyn Murray, Julie Carstens, Paula Hoetzel, Kathy Stevens, Jeri Zeller.

FNA OFFICERS



Row 1: Paula Hoetzel, fall sgt.-at-arms, spring president; Jeane Schubert, fall historian. Row 2: Carol Akiyama, fall historian; Joany Bush, spring vice president; Ann Shelley, spring historian. Row 3: Lydia Greener, fall vice president; Sharon Churchill, fall treasurer; Julie Carstens, fall secretary; Jeri Zeller, spring secretary; Barbara Dean, spring sgt.-at-arms; Kathy Stevens, spring treasurer.

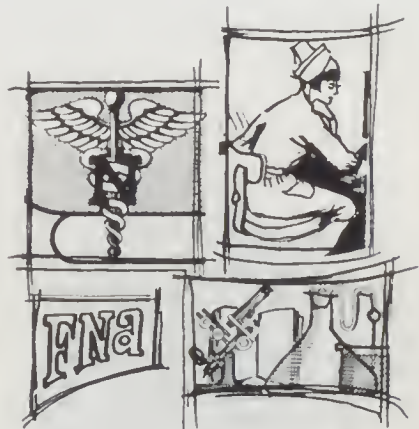



FUTURE TEACHERS OF AMERICA

Row 1: Jill Bowers, Nancy Huckaba, Pam Rumford, Karen Stevenson, Marcia Honda, Margaret Borhauer, Sally Rader, Sylvia Sallquist. Row 2: Laurie Lindsay, DyAnn Shaw, Barbara Bjurberg, Marlene Gusdorf, Diane Wynne, Paul Matsushita, Elaine Okamoto, Chris Carson. Row 3: Mrs. Muriel Rossing, adviser, Marilyn Marshall, Terry Peterson, Judi Logan, Susan Fruechte, Norma Jo Scott, Diane Emery, Kathee Morris, Donna Peterson. Row 4: Pat Chapman, Truth Brozovsky, Janis Adams, Diane Newett, Marilyn Wahus, Mark Mors, Bill Worthington, Paula Keiser, Clarice Wilsey, Venny Olson.



FTA OFFICERS



Row 1: Diane Newett, spring president, fall vice president; Marlene Gusdorf, fall president. Row 2: Elaine Okamoto, spring treasurer; Donna Peterson, fall historian; Laurie Lindsay, fall treasurer. Row 3: Paula Keiser, spring vice president; Norma Jo Scott, spring historian; Pat Chapman, fall secretary; Janis Adams, spring secretary.



HOMEMAKING CLUB

Row 1: Gloria Shirahama, Karen Stevenson, Sandra Krause, Virginia Wright, Chris Ransom, Karen Eskeberg, Chris Takeshita. Row 2: Mrs. Ann Cunningham, adviser, Joyce Palmer, Leigh Anderson, Sharon Code, Pam Brown, Priscilla Davis, Mrs. Genevieve Esplin, adviser. Row 3: Carol Klein, Janet Kepl, Linda Kent, Norma Jo Scott, Lynn Schoening, Linda Streeter, Caroline Jones, Susan Saunders. Row 4: Carol Wahus, Leigh Backenstoe, Karen Guthrie, Phyllis Collins, Jane Matthews, Sue Zornes, Clarice Wilsey, Bonnie Hefte, Linda Van Leeuwen.

HOMEMAKING CLUB OFFICERS



Row 1: Joyce Palmer, fall president; Caroline Jones, spring president. Row 2: Priscilla Davis, spring historian; Gloria Shirahama, fall historian; Virginia Wright, fall vice president. Row 3: Sharon Code, fall treasurer; Bonnie Hefte, spring vice president; Linda Van Leeuwen, fall parliamentarian; Pam Brown, fall secretary, spring vice president; Lynn Schoening, spring treasurer. Not pictured: Clarice Wilsey, spring parliamentarian.





JUNIOR EXECUTIVES

Row 1: Jerry Nihart, Darlene Parker, Barbara Mize, Patt Pate, Lavonne David. Row 2: Carol Couey, Kathy McDaniels, Kitty McNelly, Darlene Hart, Sandy White, Mary Heidenreich. Row 3: Diane Craig, Jackie Flagan, Pam Franke, Jackie Snow, Sherrey Walker, Linda Gest, Mrs. Lois Woodell, adviser. Row 4: Lynn Greener, Linda Delp, Linda Greenslitt, Terry Davidson, Jeri Zeller, Sharon Rosenbalm, Lynette Kirpes, Pat Franke.



JUNIOR EXECUTIVE OFFICERS



Row 1: Sandy White, spring president; Carol Couey, fall president. Row 2: Lavonne David, fall treasurer; Faye Strange, spring treasurer; Jerry Nihart, spring vice president; Barbara Mize, spring sgt.-at-arms. Row 3: Linda Greenslitt, spring fifth executive; Terry Davidson, fall secretary; Jackie Flagan, fall vice president; Sherrey Walker, spring secretary; Jo Ann Reed, fall sgt.-at-arms. Not pictured: Jeri Zeller, fall fifth executive.



JUNIOR TOASTMASTERS

Row 1: Tom Buechner, Gerry Kuwada, Jerry Numata, Harley Reckord, Don Mukai, Tom Nishimura. Row 2: Dave Maguire, Jim Thayer, Bob Numata, Wayne Burley, Colin King, Dave Eash, Ken Gates, Mr. Richard Hembree. Row 3: Bill Burnet, Terry Protto, Bob Tomlinson, John Horn, Jack Butler, Bill Morlin, Dale Riddle, Dale Dennie. Row 4: Bob Carbaugh, John Brady, Berne Indahl, Skip St. John, Steve Brown, Duane Gerke, Mike McGinnis, Brian Breen, Doug Brockway.

JUNIOR TOASTMASTER OFFICERS



Row 1: Wayne Burley, spring treasurer; Bob Numata, fall fifth executive; Bill Burnet, fall vice president, spring president; Jerry Numata, spring secretary. Row 2: Jack Butler, fall treasurer, spring vice president; Steve Brown, spring fifth executive; Skip St. John, spring parliamentarian; Bob Carbaugh, fall president; Bob Nishimura, fall secretary.

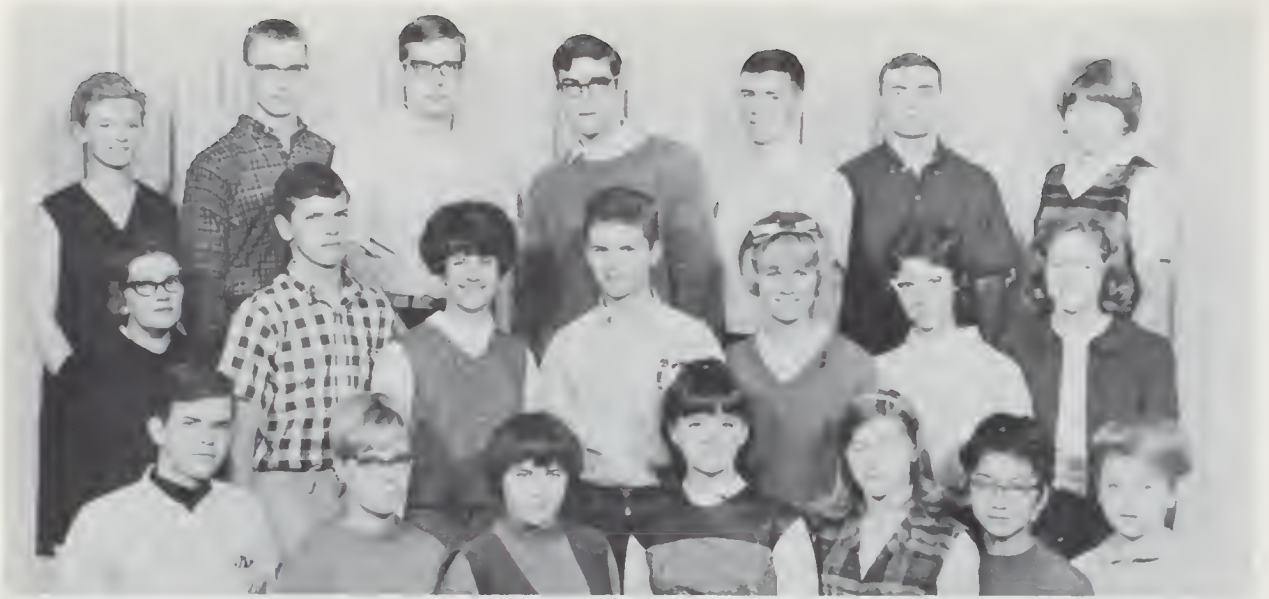

PAPYRUS

Row 1: Dick Hiller, Pat Moran, Maggi Dunn, Eileen Foreman, Heather Davies, Lynn Yamamoto, Diane Fenton. Row 2: Mrs. Alda Howard, adviser, Pete Talbot, Judi Logan, Bill Kelley, Jeri Carrothers, Barbara Bolker, Norma Jo Scott. Row 3: Chris Jones, Mark Levno, Mike Miller, Steve Gilbert, Craig Palmer, Scott Neilson, Peggy Andersen.



Discussing plans for the 1965 Stylus are (from left) Mark Levno, Barbara Bolker, Norma Jo Scott, and Craig Palmer.



KEY CLUB

Row 1: Larry Lander, Jerry Numata, Bob Ferris, Dick Spangler, Harley Reckord, Tom Nishimura, Umberto Zballi.
 Row 2: Paul Davis, Dale Dennie, Bob Numata, Bob Nishimura, Jerry Demus, Scott Sledge, Frank King, Paul Saad.
 Row 3: Spud Harper, Mike Peck, Keith Jacobson, Gary Assing, Jay Bond, George Cain, Jim Elmer, Greg Nail, Mr. Louis Livingston, adviser.
 Row 4: Mark Pearson, Craig Austin, Ed Bock, Pat Thomas, Dennis Nourse, Eric Olson, Rick Blumhagen, Jack Graves.

KEY CLUB OFFICERS



Row 1: Rick Blumhagen, spring secretary; Dennis Nourse, spring president; Greg Nail, fall president; Dick Spangler, fall secretary.
 Row 2: Jim Elmer, junior board; Frank King, fall treasurer; Ed Bock, spring vice president; Gary Assing, senior board; Craig Austin, junior board; Paul Davis, fall vice president. Not pictured: Scott Sledge, spring treasurer.

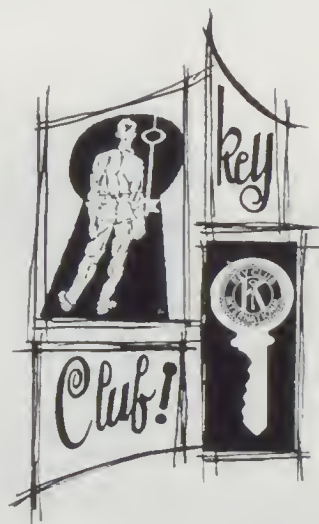



MATH CLUB

Row 1: Mr. Donald Kamp, adviser, Jean Hunter, Tom Jaffe, Jennifer Biehn, Susan Schafer. Row 2: Marylou Tryon, Loanne Hamilton, Susan Degerstrom, Ruth DeCann, Jackie Weaver. Row 3: Diane Adams, Bob Numata, Sally Staley, Bruce Finney, David Eash. Row 4: Bryce Jones, Art Murphy, Bob Nishimura, Walt Groves, Mike Yake, Al Weiland.

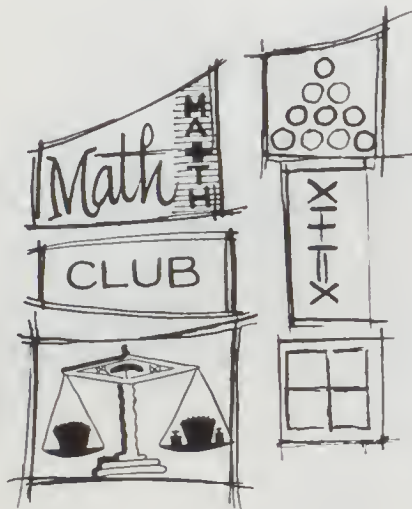

MATH CLUB OFFICERS



Row 1: Loanne Hamilton, fall secretary, spring president; Bob Numata, fall president. Row 2: Rachel Foster, fall treasurer; Ruth DeCann, spring secretary. Row 3: Dave Eash, spring vice president; Paul Ehmer, spring treasurer; Bob Nishimura, fall vice president; Al Weiland, spring fifth executive.



PAGES CLUB

Row 1: Bonnie Bro, Elaine Vroman, Bea Jacobson, Kathy Hageman, Sue Schubert, Marcia Bolinske. Row 2: Suzi Franks, Connie Nelson, Pat Sandahl, Dan Abel, Janice Thompson, Carol Teufert, Sue Pattison. Row 3: Mrs. Frances Vecchio, adviser, Ann Fogelquist, Jennie Adams, Kathy Franks, Mary Beth Snow, Rick Rolfe, Ann Perry, Charlene Dupper.

PAGES CLUB OFFICERS



Row 1: Pat Sandahl, spring president, fall secretary; Charlene Dupper, fall president. Row 2: Bea Jacobson, fall vice president; Jean Davis, fall historian; Elaine Vroman, spring vice president. Row 3: Janice Thompson, spring historian; Kathy Franks, spring treasurer; Suzi Franks, fall treasurer; Ann Fogelquist, spring secretary.

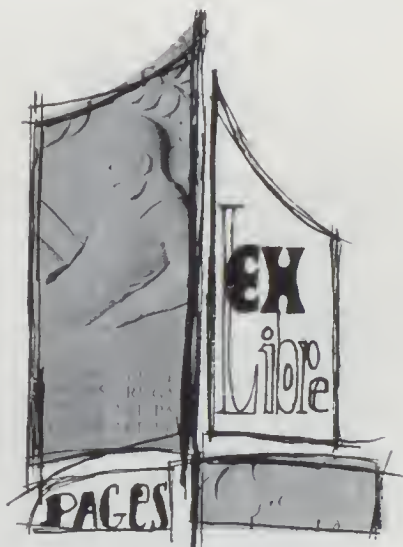



ORPHEUS CLUB

Row 1: Jean Rice, Peggy Davis, Janet Thornton, Tom Ager, Diana Nestor, Nancy Bergh. Row 2: Mary Ellen Klages, Val Mast, Jan Jensen, Patti Steen, Marney Reed, Grace Rice, Mrs. Spokane Hutchison, adviser. Row 3: Christy Tyler, Kathy Lopes, Cheri Libby, Claudia Kistler, Linda Brady, Dorothy Beaver, Louise Jeswine, Kim Schasre. Row 4: Mike Lindner, Randy Mohondro, John Carver, Berne Indahl, Ron Wilcox, Jerry Lattimer, Matt Williams, Sue Stevenson, Rollin Thomas.



ORPHEUS CLUB OFFICERS



Row 1: Cheri Libby, fall secretary; Mary Ellen Klages, spring president; Claudia Kistler, fall historian. Row 2: Ron Wilcox, fall sgt.-at-arms; Kathy Lopes, spring secretary; Sue Stevenson, fall president; Louise Jeswine, fall vice president; Berne Indahl, spring sgt.-at-arms. Row 3: Tom Ager, spring treasurer; Rollin Thomas, spring historian; John Carver, fall treasurer.



GREETING GIRLS (HI-FIVES)

Top picture: Diane Galloway, Cheri Ducau, Eugenia Repsold, Neddy Bayne, Cathy Carney.

Bottom picture: Sally Rader, Diane Newett, Venny Olson, Gay Marie Logsdon, Mary Morse.



COURTESY GIRLS

Row 1: Caralee Copley, Sue Chase, Karen Blegen. Row 2: Janis Adams, Barbara Krause, Holly Veium, Kit Curtis.



LOCKER COMMITTEE

Row 1: Ron Scifert, Michelle Davis, Laurel Hotrum. Row 2: Steve Henderson, Rick Chalfant, Bob Otterness, Nancy Johnson.



A typical L. C. student at a typical L. C. locker.



A typical L. C. stage crew doing typical L. C. work.



TI-D.E.C.A.

Row 1: Janet Fall, secretary; Norma Hersman, treasurer; Roger Arleth, president; Robert Garrison, parliamentarian; Donna Peterson, vice president; Marcia Gaskell, historian. Row 2: Linda Winters, Charlene Blair, Mary Plank, Sondra Connerley, Cheryl Duncan. Row 3: Lola Daniels, Gary DeChenne, Terry Casey, Lonita Hubenthal, Mrs. Flora Gibbs, adviser. Row 4: Jane Durant, Judi Nilson, John Cox, Mary Clutinger, Louise Jeswine, Maxine Paul.



STAGE CREW

Row 1: Sterling Streich, Dick Ross, Al Fineh. Row 2: Greg Staples, Jack Schmitz, Jerry Freeman, Chuck Davis, Roger Witty, Pat Cardinal.



SENATE CLUB

Row 1: Dick Clute, Paul Davis, Mark Mounsey, Dale Dennie, Tom Sneva. Row 2: Bill Maxey, Keith Jacobson, Lonnie Olson, Ken Privratsky, Jim Wallingford, Mr. James Hamilton, adviser. Row 3: Craig Austin, Spud Harper, Gary Assing, Greg Nail, Paul Saad, Tom Keasal. Row 4: Mark Pearson, Ed Bock, Pat Thomas, Dennis Nourse, Eric Olson, Rick Blumhagen, Dave Sather.

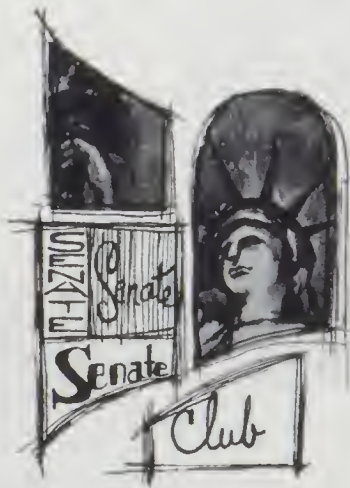

SENATE CLUB OFFICERS



Row 1: Dick Clute, spring treasurer; Greg Nail, spring secretary; Mark Mounsey, spring sgt.-at-arms. Row 2: Rick Blumhagen, fall secretary; Paul Saad, spring president; Keith Jacobson, fall parliamentarian; Mark Pearson, fall president. Row 3: Ed Bock, fall treasurer; Lonnie Olson, spring vice president; Pat Thomas, fall sgt.-at-arms; Eric Olson, spring parliamentarian.



SKI CLUB

Row 1: Al Hanson, Mary Clutinger, Linda Winters (sec.), Val Mast, Bob Bartleson, Terece Vick. Row 2: Dick Barrett, Judy Winton, Lija Zilgme, Sherry Anderson, Chris Meeske, Mikie Thiot, Barbara Kiem, Nancy Steinheiser, Judy Halvorson, Cretchen Garske, Peggy Conley. Row 3: Carl Bergh, Steve Copsey, Art Bell, Tom Keasal, Jim Gallagher, Marilyn Murray, Diane Brunner, Barbara Krause, Sande Shell, Patty Mullin, Candi Bingham, Bonnie Davis, Kathy Davidson, B. J. Manion, Pat Williams. Row 4: Ron Fitzgerald, Bill Noland, Scott Wheeler, Karl Miller, Skip St. John, Sonny Eder, Matt Williams, Sue Chase, Larry Gray. Row 5: Bob Tomlinson, John Cox (sgt.-at-arms), Ken Leonard, Paul Saad, Steve Brown, Don Morris, Dale Bright (vice president), Dave Berg (president), Greg Nail, Bruce Dameron. Row 6: John Brady, Wayne Burley, Greg Thomas, Doug Stewart. Not pictured: Tom DeVleming (treasurer).

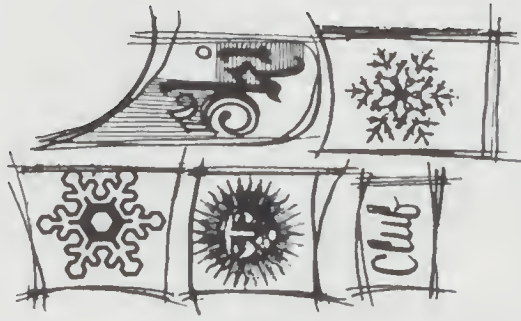



NATIONAL THESPIANS

Row 1: Karolynn Johnson, Ann Voss, Joellen Denney, Grace Rice. Row 2: Judy Kloe, Kati Parr, Don Morris, Linnea Chandler, Karen Jones. Row 3: Joanne Nail, Lija Zilgme, Pam Tonn, JoAnn Magers, Louise Jeswine, Art Bell. Row 4: Pat Hildenbrandt, Carol Wanamaker, Jeff Ayars, Emily Miller, Jackie Weaver, Carole Franks, Molly Seammell.

THESPIANS OFFICERS



Row 1: Karen Jones, fall president; Carole Franks, spring president. Row 2: Art Bell, fall treasurer, historian. Row 3: Karolynn Johnson, fall vice president; Judy Kloe, spring historian, treasurer. Row 4: Kati Parr, spring vice president; Emily Miller, spring secretary; Louise Jeswine, fall secretary.



USHERETTES

Row 1: Sarah Suemori, Julie Maxey, Karen Peters, Gail Dalquist, Judy Piekell, Nancy Brandt, Mary Ellen Klages, Linda Gest, Grace Rice, Carol Couey, Rachel Foster. Row 2: Sandra Shell, Nancy Anderson, Molly McMillen, Loanne Hamilton, Barbara Kiem, Lynn Cederblom, Shirley Braun, Teree Vick, Lonnie Summers, Kit Curtis. Row 3: Sue Stingle, Barbara Krause, Carol Wanamaker, Pam Tonn, Joye Clark, Nancy Baden, Shirley Davis, Carole Romberg, Molly George, Jeanne Crane, Mareia Gaskell, Lisa Hull, Mary Ann Moffatt. Row 4: Diane Galloway, Deanna Cole, Ann Shelley, Dee Derr, Clarice Wilsey, Karen Jamieson, Emily Miller, Nancy Heyer, Norma Jo Scott, Sue Stevenson, Diane Newett, Ruth Ford, Carolyn Sabo.

USHERETTES OFFICERS



Row 1: Sarah Suemori, fall historian; Karen Peters, spring treasurer; Shirley Davis, spring vice president; Lynn Cederblom, fall secretary; Margie Peacock, spring president. Row 2: Gail Dalquist, fall president; Nancy Anderson, fall vice president; Carolyn Sabo, spring secretary; Ann Shelley, fall treasurer; Sue Stevenson, spring historian.





QUILL AND SCROLL

Row 1: Mr. Donald Black, adviser, Nancy Tsutakawa, Lynne Hess, Maggi Dunn, Karen Peters, Lynn Yamamoto. Row 2: Norma Jo Scott, Ellen Dean, Diane Galloway, Molly George, Gail Dalquist, Carolyn Lanning, Heather Davies. Row 3: Marylou Tryon, Pam Tonn, Lisa Hull, Barbara Kiem, Barb Matthews, Clarice Wilsey, Carol Wanamaker. Row 4: George Velis, Bill Pierre, Karen Jamieson, Doug Brockway, Bill Rodgers, Nancy Heyer, Mary Fredericksen, Demerise Hunter.



TRI-SCI

Row 1: Marylou Tryon, Francis Coppay, Pat Charves, Barbara Bolker, Kay Tai, Marie Egbert, Velda Christoph, Sherry Perkins. Row 2: Mr. Alvin Byrne, adviser, Ron Westlund, Ward Walker, Norman Wells, Jerry Parmentier, Georgia Ritter, Ruth DeCann, Barb Jackson, Art Bell. Row 3: Jim Mhyre, Tom Logsdon, Tom Yake, Ken Leonard, Richard Malia, Mike Yake, Glen Hogin, Jim Malm, Frank Pierson. Row 4: Paul Davis, Mike Alfstad, Bill Yake, Larry Mummey, Bill Rodgers, Art Sather, Mike Johnson, Bill Pierre, Ken Langland.



"My boomerang won't come back."



"Does your chewing gum lose its flavor . . ."



"Let me tell you 'bout the birds and the bees . . ."



"I feel pretty . . . oh, so pretty!"

"Love potion No. 9"





BENGAL PEP CLUB

Row 1: John Harvey, Steve Dishman, Jim Malm, Jack Butler, Ron Seifert, George Velis, Dave Stim. Row 2: Bruce McEachran, Tom Toone, Wayne Burley, Bob Nishimura, Colin King, Scott Wheeler, Merle Bell, Ken Leonard, Mr. Carl Milton, advscr. Row 3: Alan Ross, Curt Boehm, Jerry Demus, Larry Logsdon, Tom Buechner, Jim Smith, Bill King, Mike Schieche, Jeff Ayars. Row 4: Bill Noland, Tom Warrick, Rich Malia, Jim Hatch, Dan Eaton, Rick Blumhagen, Jim Porter, Walt Groves, Greg Thomas, Doug Brockway.



BENGAL PEP CLUB

Row 1: John Mitchell, Don Adair, Dave Eash, John Mohatt, Jim Pearson, Bob Leslie, Pat Saad, Jim Thayer, Harley Reckord. Row 2: Paul Davis, Mike Dahmen, Ed Woodell, Tom DeVleming, Dale Riddle, Spud Harper, Lonnie Olson, Bruce Dameron, John Goss, Ron Taitech, Karl Miller, Tom Lawson. Row 3: Lee Goudy, Jim Sears, Dale Dennie, Chris Tibbs, Eric Olson, Mark Pearson, Jim Wallingford, Rick Williams, Paul Saad, Keith Leslie. Row 4: Terry Smith, Gary Assing, Dennis McCain, Dan Davis, Steve Brown, John Fay, Art Sather, Skip St. John, Larry Shoemaker, Sonny Eder, Dave Sather.



LETTERMEN

Row 1: Jim Stephens, Chris Kopczynski, Craig Kopet, Craig Palmer, Bill Devine, Bruce Ota, John Minnix, Art Ashe-
 Row 2: Bill Cowley, Bill Burnet, Tom Nishimura, Jay Delaney, Dick Morse, Bill Thompson, Dale Morse, Jim Zach-
 er, Ray Bell, Bobby Ashley, Wayne Kannberg. Row 3: Mel Smith, Pat Linden, Larry Marker, Mark Hussein, Pete
 Howard, Larry Logsdon, Al Weiland, Mark Mounsey, Nicky Demus, Frank King, Ron White. Row 4: Jack Butler,
 Craig Bush, Gary Miller, Bob Nishimura, Jim Hoppe, Spud Harper, Jay Bond, Kirby Jones, John Mitchell, Clyde
 Bell, Bruce Dameron, Larry Gray. Row 5: Pete Talbot, Albin Fogelquist, Jerry Moore, Eric Olson, Dennis Ashe,
 Mike McRae, Jim Porter, Mark Pearson, Ed Boek, Bruce Bledsoe, Keith Jacobson.



LETTERMEN

Row 1: Brent Whieker, John Harvey, Gary Taitch, Randy Johnson, Lonnie Olson, Craig Austin, Mike Krebs, Doug
 Hay, Bob Ferris, Dick Barrett. Row 2: Curt Boehm, Larry Shoemaker, Ken Privratsky, Bryan Bledsoe, Paul Saad,
 Tom Keasal, Jack Graves, Dick Speer. Row 3: Mike Carosella, Jerry Demus, Bern Cummins, Gene Baldwin, Jim Wal-
 lingford, Brian Breen, Tom Lawson, Scott Neilson, Jim Bacon. Row 4: Dick Clute, Lee Goudy, Bob Otterness, Steve
 Brown, Roy Fagan, Doug Broekway, Paul Ehmer, Dave Hill, Alan Ross, Gary Assing.



TI-GIRLS

Row 1: Joyce Presley, Sally Gaylord, Denise Garceau, Elaine Vroman, Jill Shriver, Mary Jane Corliss, Gail Gotzian, Rachelle Meenach, Cindy Klassen. Row 2: Donna Goodell, Karyn Sackville-West, Kay Carmichael, Charlene Dupper, Debbie Vanhoff, Anne Vennema, Katie Vennema, Carol Nechanicky, Mary Bronson, Joanne Olson, Marlene Johnson. Row 3: Linda Terry, Sue Wilke, Stephne Muije, Kathy Rice, Jody Herron, Vicki Carter, Sue Koontz, Joanne Nail, Kathy Shannon, Linda Wood. Row 4: Kathy Iverson, Nancy Numata, Maggie Geraghty, Carol Murphy, Jeanne Schubert, Dian Roffler, Ginger Kruse.



TI-GIRLS

Row 1: Lynn Wakamatsu, Janice Hijiya, Nancy Hučkaba, Mary Kumbera, Timme Highsmith, Kay Young, Chris Takeslita, Sue Clements, Penny Jarvis, Carol Akiyama, Laurel Greene. Row 2: Nancy Pemberton, Sharon Tarbox, Diane Wynue, Jennifer Biehn, Judy Kloc, Mary Rostberg, Marcia Honda, Claudia Babin, Debbie Emery, Gail Dieter, Nancy Keil. Row 3: Kathy Clark, Jean Hunter, Maria Kasperskyj, Pam Franke, Joanne Bush, Kay Tai, Eileen Foreman, Judy Hart, Pat Franke, Bonnie Gamon, Linda Lenke. Row 4: Pam Brown, Christine Schneider, Kathy Jones, Linda Swenson, Barbara Dean, Julie Carstens, Judi Logan, Monza Naff, Patti Balch, Janice Secord, Pat Hewett, Linda Van Leeuwen, Beth Domer.



TI-GIRLS

Row 1: Nancy Tsutakawa, Judy Terao, Caroline Jones, Karen Stevenson, Sandy Stark, Elaine Anthony, Lynn Yamamoto, Helen Barany, Ellen Rohrback. Row 2: Nancy Schell, Cherry McCash, Mary Heidenreich, Kathy Kaspersky, Kathy Gray, Crick Brakel, Kathy Swanson, Mary Anne Smith, Elaine Okamoto. Row 3: Barbara Jackson, Pam Thompson, Barbara Koss, Jackie Flagan, Ann Konishi, Lee Ann Vaagen, Ellen Dean, Louanne Vertrees, Linda Delp, Lynn Thompson, Carolyn Lanning. Row 4: Demerise Hunter, Paula Hoetzel, Molly Harvey, Susan Batten, Nancy Johnson, Jeri Zeller, Kris Sonderen, Vicki Stokes, Holly Veium, Sherry Springer, Sally Staley.

TI-GIRLS CONVOCAATION

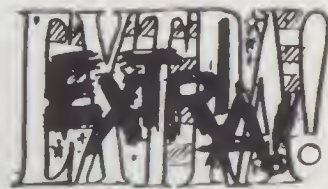

CHOIR OFFICERS

FALL OFFICERS

President: Phil Cunningham
Vice President: Mark Pearson
Secretary: Timme Highsmith

SPRING OFFICERS

President: Frank Haylett
Vice President: Bob Zat
Secretary: Kathy Rice

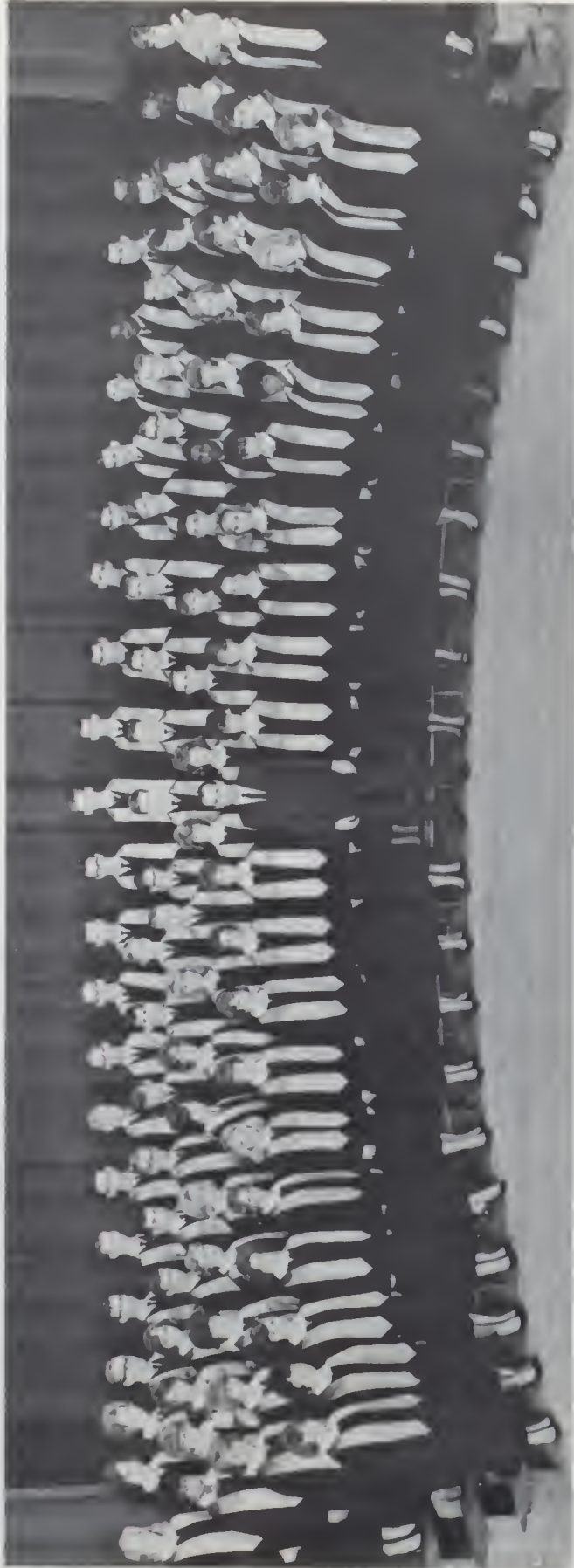

CHOIR

Row 1: Jill Bowers, Nancy Huckaba, Sally Rader, Jean Rice, Terri Peterson, Cheri Libby, Joellen Denney, Sue Peterson, Linda Cook, Sue Chase, Mr. Gerald Hartley, director, Kathy Lopes, Dee Derr, Kay Carmichael, Kathy Swanson, Kathy Aoki, Alice Roberson, Connie Christman, Pam Rossing, Gretchen Carske, Timme Highsmith. Row 2: Marilyn Johnson, Mary Ann Miller, Claudia Kistler, Linda Lenke, Sharon Lartz, Sheila Diffley, Bonnie McFadden, Ginny Etter, Dick Speer, Kathy Rice, Sandy Stark, Frank Haylett, Larry Highsmith, Jim Seiacotti, Fred Parks, Susan Norbeck, Kim Schasre, Theresa Peterson, Ann Wakefield, Marjean Roth. Row 3: Andrea Daw, Judy

Winton, Joye Clark, Vicki Bunn, Art Bell, Mike Hobbs, Bill Heim, Greg Aronson, Mike Lindner, Bruce Preuninger, David Rice, Tom DeVleming, Boyd Anderson, Scott Martin, Rich Ellis, Chris Pence, Jon Keivy, Terry Tschirley, George Colby, Carol Nechanieky, Karen Sonderen, Molly Harvey, Peggy Davis. Row 4: Roxanne Curryer, Joan Elsom, Marilyn Wahus, Ken Morrison, Rollin Thomas, John Osborn, Bob Zat, Tom Toone, Dennis Evans, David Vergin, Roy Martin, John Elmer, Berne Indahl, Phil Cunningham, Mark Pearson, Tim Traxinger, John Luppert, Howie Kellogg, Jim Kacalek, Bob Minnix, Mike Walker, Linda Teufert, Shirley Byrd, Pat Hildenbrandt.



STARLIGHTERS

Row 1: Cheri Libby, Sandy Stark, Jean Rice, Connie Christman, Peggy Davis, Kathy Aoki, Alice Roberson, Sally Rader, Timme Highsmith, Jill Bowers. Row 2: Sue Chase, Pat Hildenbrandt, Theresa Peterson, Claudia Kistler, Dee Derr, Linda Lenke, Francie Sullivan, Maureen Lillwitz, Mary Ann Miller. Row 3: Mary Louise Domek, Andrea Daw, Joye Clark, Karen Sonderren, Linda Teufert, Judy Christensen, Jacqueline Hobbs, Marilyn Johnson. Row 4: Roxanne Curryer, Joan Elsom, Carol Nechanicky, Bonnie McFadden, Molly Harvey.



Choir during the annual hall Christmas caroling.



BOYS' GLEE CLUB

Row 1: Dick Speer, Mike Walker, Cathy Snyder (accompanist), Tom DeVleming, Frank Haylett. Row 2: Mike Hobbs, Robert Minnix, Bill Heim, Greg Aronson, Bob Zat, Terry Tschirley. Row 3: Jim Kacalek, Dennis Evans, Bernie Indahl, John Elmer, Phil Cunningham, Mike Lindner.



TIGER - TONES

Row 1: Kathy Rice, Timme Highsmith, Cheri Libby, Pam Rossing. Row 2: Sandy Stark, Sue Chase, Kathy Lopes. Row 3: Mike Walker, Phil Cunningham, Dick Speer, Frank Haylett.



LEWIS AND CLARK ORCHESTRA

Row 1: Kathy Jones, Marsha Hindin, Merrie Wilson, Debbie Emery, Carl Bergh.
 Row 2: Carol Venn, Judy Chastain, Judy Speer, Linda Crawford, Nancy Bergh, Karen Sonderren, Kathy Gray, Barbara Hansen. Row 3: Harley Reckord, Jack Fraley, Carolyn Billings, Sarah Suemori, Janis Adams, Ann Wakefield, Ruth DeCami, Tom Beyers-

dorf, Bob Van Slyke, Bill Yake, David Jensen. Row 4: Mr. C. Oliver Fuller, director, Monty Harke, Chris Aiken, JoAnn Delancy, Georgia Ritter, Linda Cook, Bob Taylor, Mike Kissin, Dan Hussey, Bryce Jones, Bruce Preiminger, Jim Long.

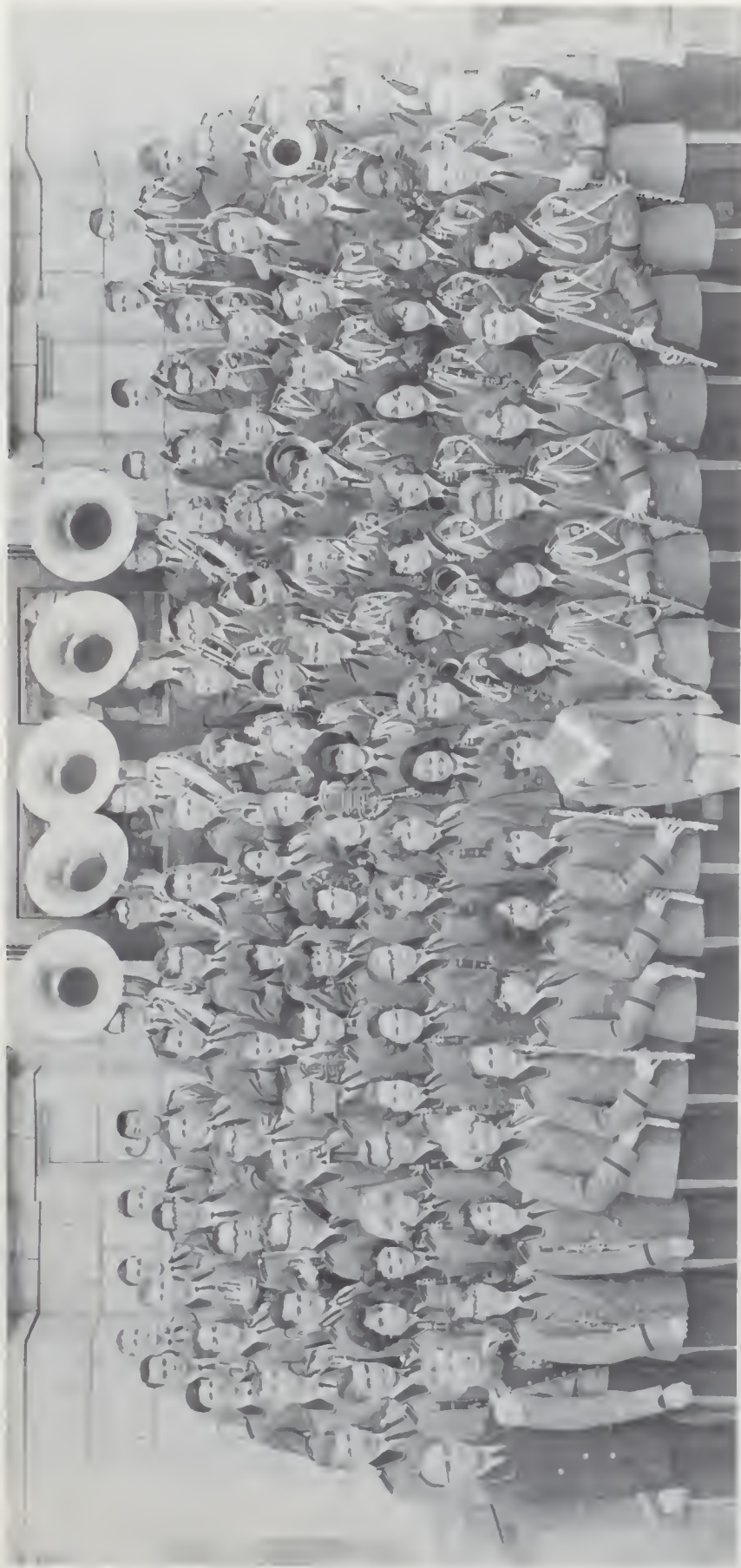

LEWIS AND CLARK BAND

Vice President: Bryce Jones

President: John Luppert

Secretary: Carolyn Billings

Treasurer: Roy Martin

Row 1: Mr. C. Oliver Fuller, director, Bruce Preuninger, Ruth DeCann, Ann Wakefield, Susan Fruechte, Caralee Copley, DyAnn Shaw, Suzi Yamamoto, Carolyn Billings, Gretchen Garske, Kathy Yoritoka, Linda Mukai, Digne Emery, Lonnie Summers, Maxine Sheldon, Ruth Ford, Jack Fraley, Bob Greene, Row 2: Dale Anderson, John Luppert, Paula Keiser, Janis Adams, Ann Fogelquist, Jerry Thomas, Mary Ann Gilpin, Cathy Miller, Dave Armstrong, Peggy Beeker, Loanne Hamilton, Sarah Sucmori, Bea Jacobson, Kathy Habbestad, Louise Borhauer, Pat Sandahl, Sandi McKeen, Renee LaReite, Pat Chapman, Don Sims, George Cain, Row 3: Dennis McCain, Dick Spangler, Don Haverfield, Bob Van Slyke, Tom Beyersdorf, Ward Walker, Karen

Guthrie, Lezlie Walser, Martha Lawson, Beverly Ando, Dick Lynch, Brian Williams, Russ Eldore, John Brady, Dan Kelley, Jim Sears, Roy Martin, Row 4: Dick Lopes, Marc Mercury, Steve Moore, Steve Getman, Sandy Holmes, Sharon Wilsey, Linda Cook, Dirk Reith, Judy Riley, Bryan Mukai, Nick Skok, Georgia Ritter, Mare Wimblerly, Bernie Sheldon, Richard Vroman, Paul Elmer, Row 5: Dan Hussey, Dick Speer, Terry Protto, Bob Taylor, Dick Cook, Dan Torpey, Mike Kissin, Joe Clark, JoAnn Delaney, Tom Ager, Bob Mukai, Kathy West, Harley Reckord, Mike Boyce, Chris Aiken, Neil Warren, Monty Harke, Row 6: Jim Long, Bryce Jones, Jay Delaney, Michael Uno, Bill Cowley, Mike O'Rourke, Gale Allen, Gary Copeland, Terry Griner, Jim Tombari, Rick Deno, Al Hanson, Jerry Starr.



Shout 'til the echoes ring,
For the glory of our team!



BOYS' FEDERATION CON



DAD-DAUGHTER DESSERT

This year's dessert, "This Is Your Life," honored Lewis and Clark's Principal, Mr. Abraham Lincoln Parker. Friends, relatives and colleagues were present or sent messages to make the event memorable.





MINSTREL SHOW





Princess Maggie Geraghty



Princess Joanne Nail



Princess Jeanne Schubert



Princess Kathy Swanson

Courtesy of Harriet Nelson Cowling

F
O
O
T
B
A
L
L

R
O
Y
A
L
T
Y



Queen Kathy Iverson

Courtesy of Harriot Nelson Cowling

HELLO WEEK ROYALTY



JUNIORS

Nancy Huckaba

Paul Matsushita



SOPHOMORES

Sue Stickle

Bari Newton



FRESHMEN

Cathy Logsdon

Terry Mitchell

Courtesy of Harriot Nelson Cowling

HELLO WEEK KING AND QUEEN



Lisa Hull

Umberto Zuballi



LILAC QUEEN

Kathy Swanson

Courtesy of Harriot Nelson Cowling



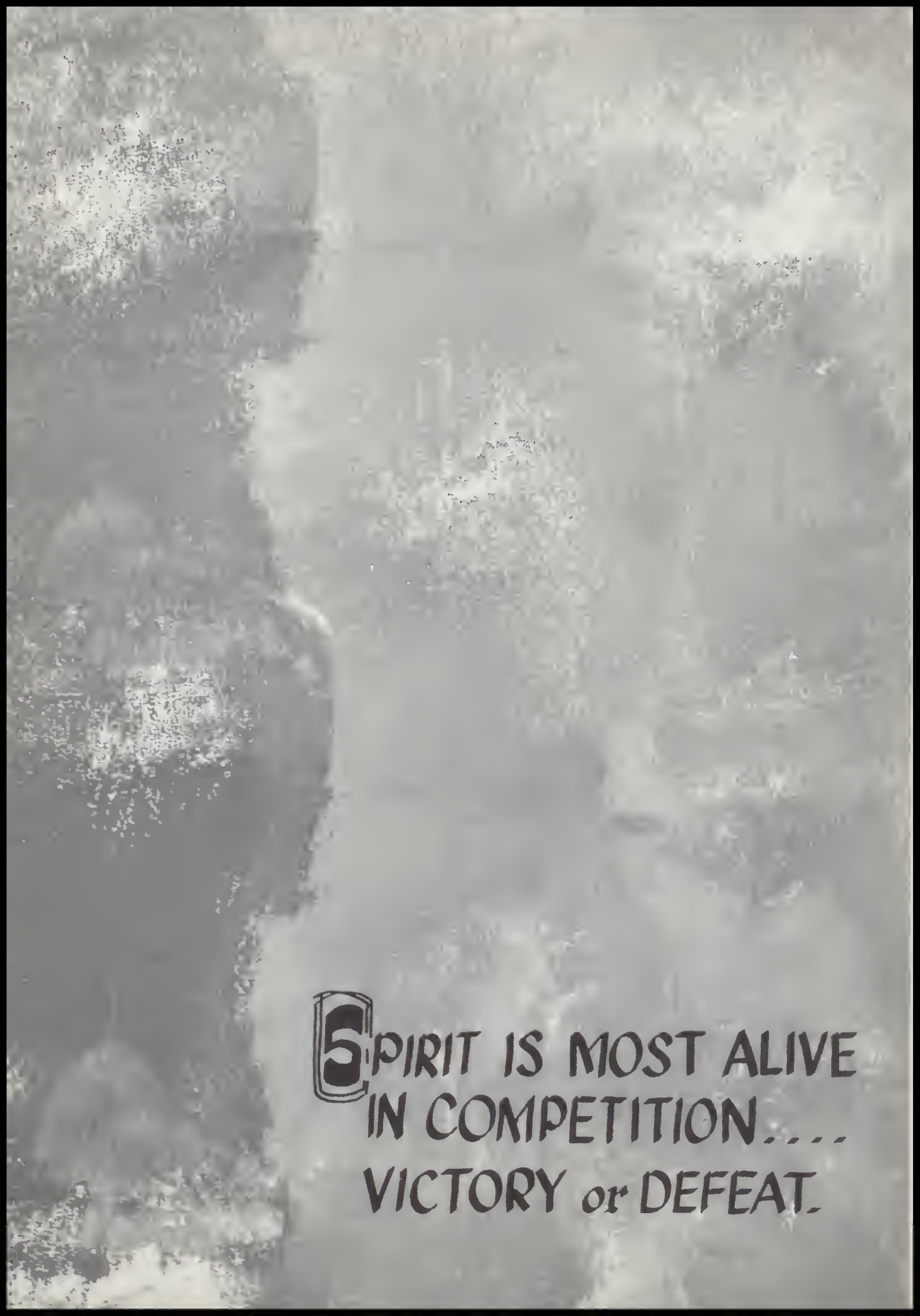

SPIRIT IS MOST ALIVE
IN COMPETITION....
VICTORY *or* DEFEAT.



SPORTS



FOOTBALL



Pictured are co-captains Eric Olson and Mark Pearson holding the Quackenbush Trophy won in city league competition this year.

"Hail to the Orange and Black" were the words ringing on the lips of Lewis and Clark students, whose team was victorious in close city league competition this year. A record of seven wins and one loss gave the Tigers the city championship and the Quackenbush Trophy.

Led by such outstanding players as Quarterback Eric Olson; State Lineman of the Year and All-American Mark Pearson; pass-catching, record-breaker Ed Bock; fleet-footed halfback Mark Mounsey, and driving fullback Jack Graves plus a number of top defensive men, the Tigers held their opponents to 14 points per game.

LC fans witnessed thrillers all through the season such as the 52-6 trouncing of Gonzaga Prep, the 35-20 win over West Valley, 45-14 over North Central, a 14-6 win over John Rogers in the first game of the season, and one of the toughest games played by the Tigers this season, a 14-13 squeaker over the Shadle Park Highlanders.

"This is by far one of the best teams I have ever had the pleasure of coaching," stated winning coach Bob Bartlett. Coach Bartlett has been with LC 13 seasons and has chalked up five city championships.

With 25 senior players, the varsity squad next fall will be led by Gerald Moore, Craig Austin, Mark Hussein, Bruce Bledsoe, and Brian Breen. These boys will have a tough job excelling this year's team.

Coach Bob Bartlett





Tom Keasal Jim Porter



Bryan Bledsoe Keith Jacobson
All-City



Kirby Jones Larry Gray



Jack Graves Mark Pearson
All-City All-City
All-American
State Lineman of Year



Ed Bock
All-City



Backfield Coach
Pete B. Weitz

There were three basic senior combinations that led LC to victory this year.

One of the most powerful and most dependable teams was made up of the senior offensive line. This included All-City tackle Bryan Bledsoe, All-American guard Mark Pearson, center Jim Wallingford, guard Lonnie Olson, and tackle Keith Jacobson. This line opened up holes for Graves and gave time for Olson's passes.

Ken Privratsky Lonnie Olson

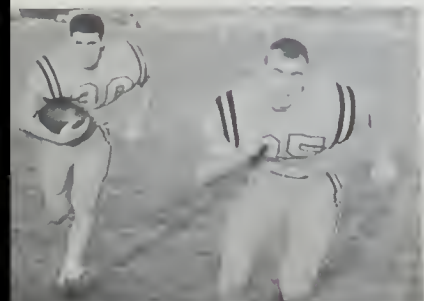

Dick Clute



Bob Ashley

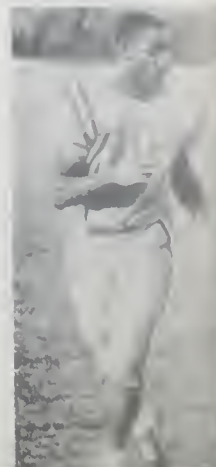



Wayne Kannberg Bill Burnet



Pete Howard Larry Logsdon



Jimi Wallingford Paul Saad



Dave Sather Spud Harper

FOOTBALL PLAYERS

The fabulous team of Eric Olson and Ed Bock broke all-time LC and city passing and pass receiving records. Olson established a career total of 13 touchdown passes with eight of these thrown to Bock this season.

Another important team was that of powerful fullback Jack Graves and fast halfback Mark Mounsey. Mounsey not only ran interference for Graves numerous times but carried the ball 92 times himself and averaged 6.3 yards per carry. Graves led the city league in scoring with 60 points. He averaged 4.6 yards per carry.

A punting record was set by Dick Clute who averaged 37.9 yards per kick.



Gene Arger,
Line Coach



Eric Olson
All-City

Mark Mounsey
All-City

Larry Shoemaker

Bruce Dameron

Clyde Bell

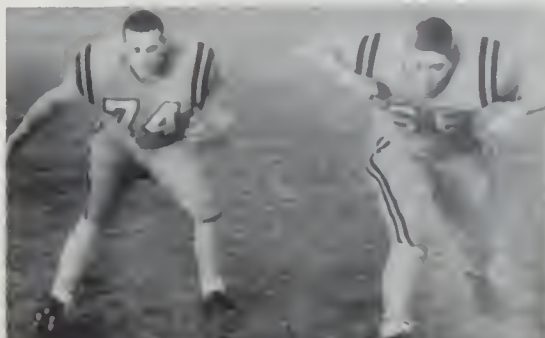



FOOTBALL





ACTION



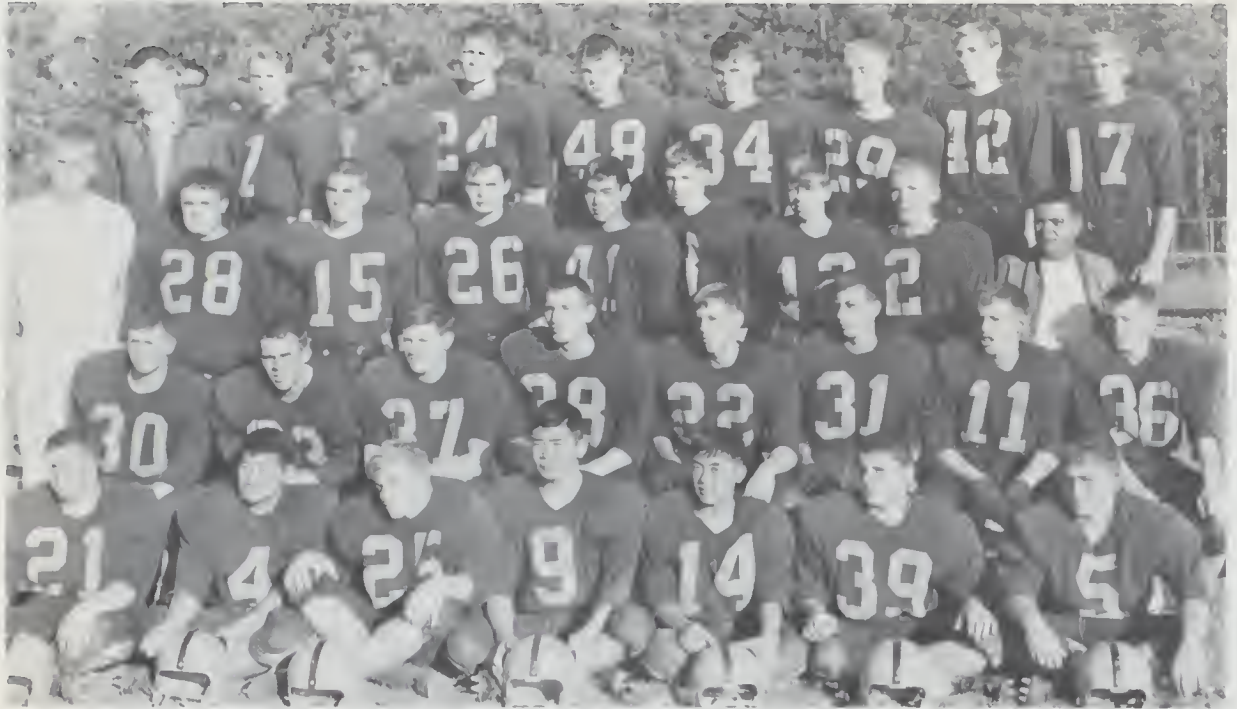

With improving defense the LC B's finished their season with a 3 win, 3 loss, 1 tie record for fourth place standing.

Row 1: Bob Nelson, Gerry Kuwada, Fred Gibbs, Geoy Hayashi, Ron Honda, Terry Hill, Jerry Dyer. Row 2: Bill Copley, Duane Iverson, George Colby, Terry Cavender, Tom Gilbert, Bob Little, Gordy Veum, Tom Ferris. Row 3: Coach Ron Webb, John Fowler, Wayne Stirpe, Dave Brown, Dave Heyamoto, Craig Smith, Jerry Sueva, Tom Stewart, Coach Carlos Flores. Row 4: Doug Szafransky, manager, Bob Self, Joe Stephens, George Cain, Mike Barrington, Tom Barrington, Tom Warrick, Dick Gunning, Charlie Romberg.



Losing only their last game, the Kittens finished their season with a 3-1 record to capture second place in the Freshman League.

Row 1: Denny Mowbray, Larry McCracken, Scott Noble, John Barkley, John Alice, Ron Hannes, Bob Nyberg, Richard Hayashi, Jack Huey, manager. Row 2: Rod Gier, Larry Highsmith, Bob Buckley, Jim Pearson, Jim Kacalek, Bruce Johnson, Jim Kazanis, Ron Sheperd, Bill Swain, Al Falk, manager. Row 3: Steve Fisher, Mike Keilty, Bob Minnix, Jim Ivory, Bill Bagby, Bruce Brevet, Alan Schlosser, Curt Ayars, Coach Louis Hurst, Tom Ekins, manager. Row 4: Kit Birch, Mark Dahlen, Al Behar, Jim Mackey, Jim Frisbie, Pete Carstens, Cliff Brower, Jim Allers, Pat Saad, Bob Leslie, John Daniels, Bill Etter. Not pictured: Tom Harsh.

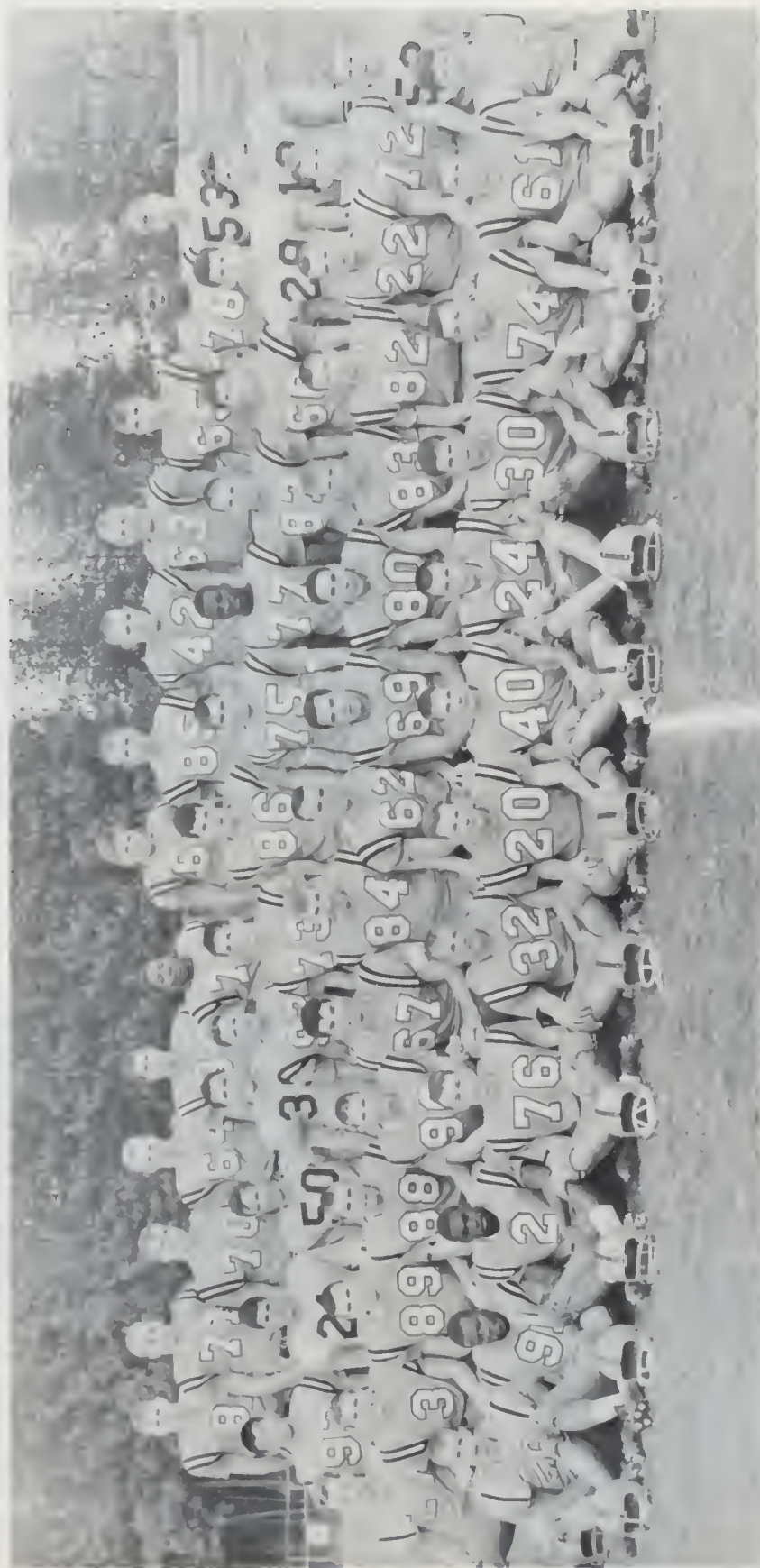

Playing in one of the toughest leagues this city has seen, the Tigers captured the City Championship with a 7-1 record. The Bengals placed 8th in the state.

Row 1: Pete Briggs, Ray Bell, Art Ashe, Mark Husslein, Pete Howard, Dick Clute, Paul Nichols, Howard Buchanan, Bill Maxcy, Bern Cummins, Jim Porter, Mark Pearson, Saad, Eric Olson, Ken Privratsky, Larry Shocemaker, Ron White, Scott Sledge, Row 2: John Minnix, Spud Harper, Kirby Jones, Mike Saad, Art Valiquette, Row 4: Scott Bruce Bledsoe, Mark Mounsey, Ed Bock, Tom Keasal, Larry Logsdon, Mike McRae, Neilson, Wayne Kambberg, Larry Gray, Bob Coon, Craig Austin, Gerald Moore, Bruce Gene Baldwin, John Guthrie, Bryan Bledsoe, Jim Wallingford, Dick Speer, Brian Damcron, Lomita Olson, Jack Graves, Keith Jacobson, Mike Mounsey, Clyde Bell, Breen, Dave Sather, Bill Burnet, Jim Long. Row 3: Bruce Ota, Kim Contos, Jim Jerry Suevo.

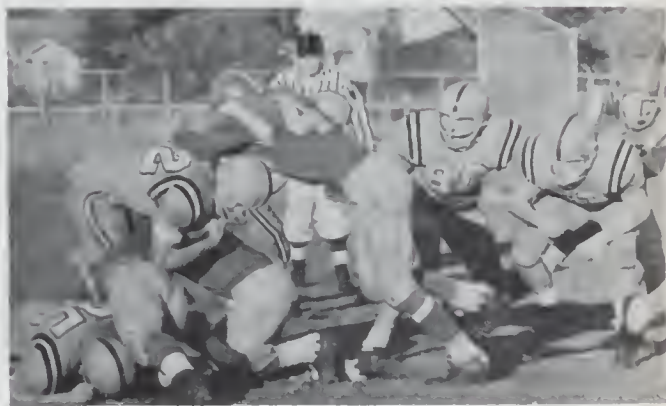

Managers—Front: Albin Fogelquist, Doug Brockway. Back: Jim Zacher, Mike Krebs, Bob Ferris, Head.





Captain, and Inspirational
Award Winner Mike Carosella

CROSS COUNTRY

Three seemed to hold a mystical charm over Lewis and Clark's Cross Country team in major meets this year, for they placed third behind Rogers and Shadle Park in city competition, and third again behind the same two schools in the Inland Empire AAU at Downriver. Final top five times for the Tigers at the AAU were: Larry Marker, 9:49; Mike Carosella, 9:52; Jim Hoppe, 10:29; Tom Burkwist, 10:37; and Dick McAuliffe, 10:38.

The jinx was broken, however, when the sophomore team, composed of Tom Burkwist, Pat Linden, Dick McAuliffe, and Bari Newton took first in the Highlander Invitational in competition with 25 other sophomore teams.

Varsity team leaders for this season were Captain, Inspirational Award Winner, and second-year letterman Mike Carosella, second-year letterman Jim Hoppe, and first-year letterman Larry Marker. Other first-year lettermen were: Tom Burkwist, Pete Talbot, Jim Whaley, and Dick Barrett.

One of the biggest wins of the season was made when both LC's Varsity and B squad took a sweep, which consists of taking five first places, over the West Valley Eagles. In that meet the B's put twelve men across the finish line before the Eagles placed a single man. Other scores for the season were: LC over Gonzaga, 15-44; Shadle Park over LC, 16-39; Rogers over LC, 15-48; LC over NC, 18-39; LC over WV, 15-39.

Chances are greatly improved for the team finishing better next season, for this year's team mainly consisted of up-and-coming sophomores and juniors.

Coach Art Frey and manager Jack Butler



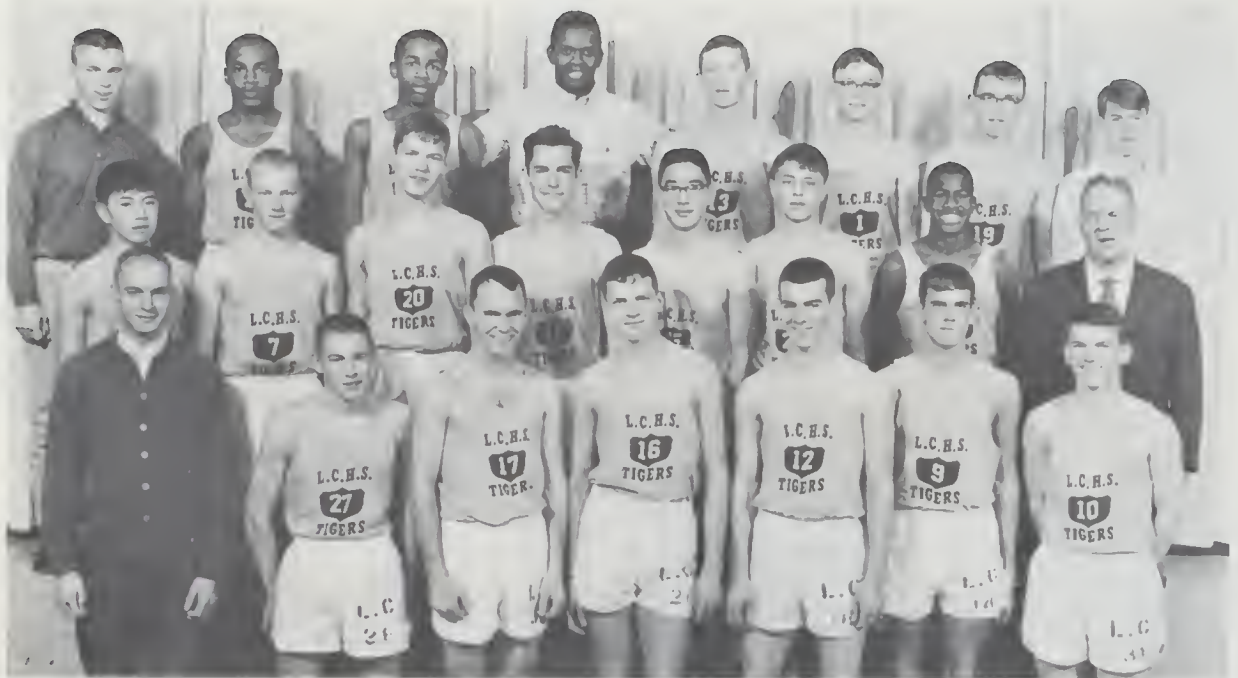

Row 1: Jack Butler, manager, Dick Barrett, Mike Carosella, Pete Talbot, Jim Hoppe, Tom Burkowitz, Larry Marker.
 Row 2: Don Mukai, Doug Sinclair, John Skadan, Jim Whaley, Bob Nishimura, Bill Devine, Bari Newton, Coach Art Frey.
 Row 3: Dwayne Jantz, Don Sims, Ron Sims, Jim Stephens, Jim Polomis, Dick McAuliffe, Pat Linden, Bruce Barnum.

Team Action



Jim Whaley



Tom Burkowitz



Jim Hoppe



Mike Carosella



Pete Talbot



BASKETBALL

Outstanding players are front: Captain Frank King, Back: Top city league scorer Doug Taylor and Inspirational Award Winner Dennis Ashe.

By overwhelming University, Shadle Park and Central Valley in play-offs for second place in the city league and by placing ninth in the state, Tiger maplemen finished with a 9-4 city league record and a 19-7 record for the season. After winning all four playoff games LC earned the right to play the AA State Champions, Davis of Yakima, in the Regionals. The Tigers were defeated in that game but came back strong to win over Rogers in the consolation game.

After finishing his first year as head coach, Bob Scott commented, "I felt that the team improved steadily throughout the season. Because of this LC was able to move into the Regionals." He gave special credit for the victories to the top five men on the team. Coach Scott said he felt Doug Taylor improved steadily, Dennis Ashe and Frank King performed well all season, Gary Assing came on very strong toward the last, and 6'9" junior Jay Bond was very dependable and did an outstanding job on offense and defense.

LC played deliberate controlled ball this season. Coach Scott used King, Taylor and Ashe to set up the shots that won the 19 games. With accurate shooting and fast moving the team was able to outpace and outshoot most of their opponents.

Jay Bond is the top prospect for next season. Along with him Craig Austin, Gene Baldwin, Bill Lund, and George Cain will be returning. Five other seasoned players who have done well on B squad are on the coach's list. Some of these are Bill Maxey, Mike Alward (high point man for B squad), Greg Bogus, Marq Koslowsky, and Dick Lopes.

Coach Bob Scott





Dennis Ashe: Consistent all season in coming through in a pinch. Good rebounder . . . Made 19 points against Davis (AA State Champions) in the Regionals. He is a member of Regionals first team.



Jay Bond: Second All-City team . . . Good rebounder and defense man. The 6'9" junior saved many rebounds by tip-ins. Top prospect for next year.

Gary Assing: Hustles on defense . . . Came on strong toward the end of the season . . . Good ball handler.





Frank King: First team All-City . . . Excellent shot. He led the team with consistent scoring and was able to bring the ball down-court and set up plays . . . Deadly with driving layups and long shots.

Dong Taylor: First-year varsity . . . All-City first team. He was top City League scorer with a 16-point average per game . . . also made 30 points against Pullman to put LC in the Regionals.

TOP FIVE





Tying for first with Shadle Park, LC's B's finished the season with a 12-3 record.

Row 1: Ron Honda, Marq Koslowsky, Mike Adams, Mike Schieche, manager, Tom Sneva, Art Ashe, Bill Copley.
 Row 2: Barry Briggs, Bill Maxey, John Minnix, Dick Lopes, Coach Ron Webb, Greg Bogus, Mike Alward, Mike Peck, Mark Mors.



The Kittens finished the season with a 5-3 record, placing them second in their league.

Row 1: Randy Henry, Jim Kacalek, Larry Highsmith, Bob Minnix, Dave Sackville-West, Chris Aiken, Jim Pearson, Pat Saad. Row 2: Greg Thompson, manager, Pat Garvin, Mike Keilty, Dusty Hutsell, Gale Allen, Coach Jay Stopher, Steve Washburn, Bill Etter, Jim Ivory, Bob Leslie, Dan Peterson, manager.

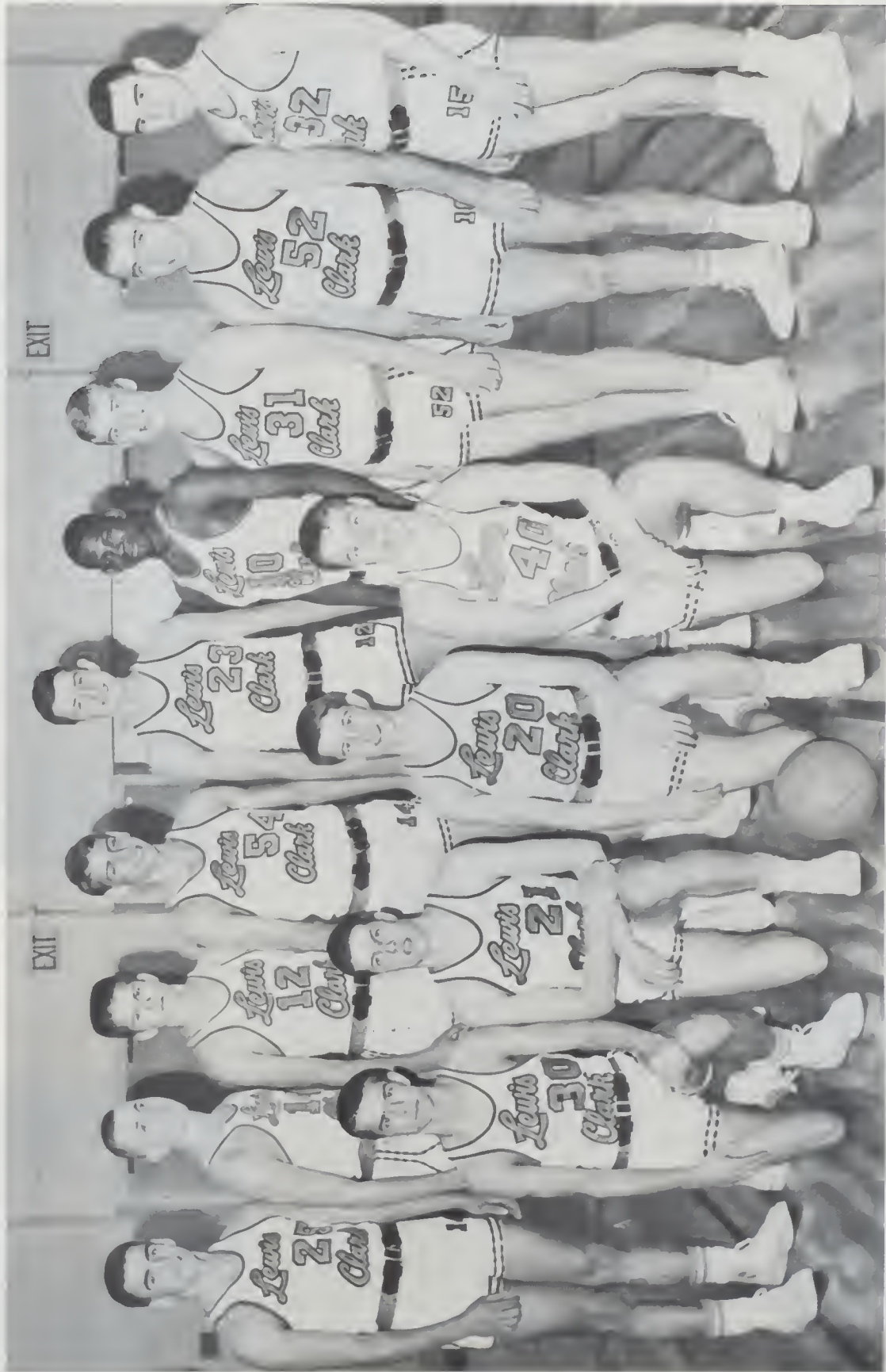

LC's Varsity Basketball team placed 9th in the state and tied for second with University in league competition.

Row 1: Bill Lund, Craig Austin, Rick Blumbhagen, Frank King, Row 2: Cary Assing, Jim Bacon, George Cain, Doug Taylor, Jay Bond, Dennis Ashe, Gene Baldwin, Jack Graves, Ed Bock.



Managers: Ken Kato, Ed Woodell,
and Andy Ariizumi.



WRESTLING

Finishing with a 5-4 record for the season, LC grapplers gained valuable experience as wrestlers.

"Although we did not set records or take the city title, I feel that, with a majority of the team coming back next year, LC will be able to make a better fight of it," stated wrestling coach Max Schoening. Although inexperienced and younger than most of their opponents, Tiger wrestlers on the varsity squad were still a good match to opposing teams.



Outstanding player and Inspirational Award Winner Randy Johnson.

Twelve wrestlers were sent to the District matches with three of them taking a ribbon. Junior Randy Johnson placed fourth in his weight, 133; senior Brent Whieker took third place in his weight of 112; and a first year letterman, senior Mark Pearson, placed third in the unlimited weight division.

Johnson, the outstanding wrestler for the season, finished with a record of 12 wins, one tie, and one loss. He lost his first match to his second opponent in the District matches. In his first District fight he literally tied his opponent in knots, skunking him 14-0.

Among the other varsity wrestlers who were consistently good all season were seniors Craig Bush and team captain Gary Miller. Juniors Tim Fitzpatrick, Bruce Bledsoe, and Chris Kopezynski all faired well this year. Buddie Craig, who is the upcoming freshman on the team, performed very well in the District meet.

Tying with University and West Valley for third place in the city league, Tiger grapplers finished the 1964-65 season well experienced for next year.



Coach Max Schoening

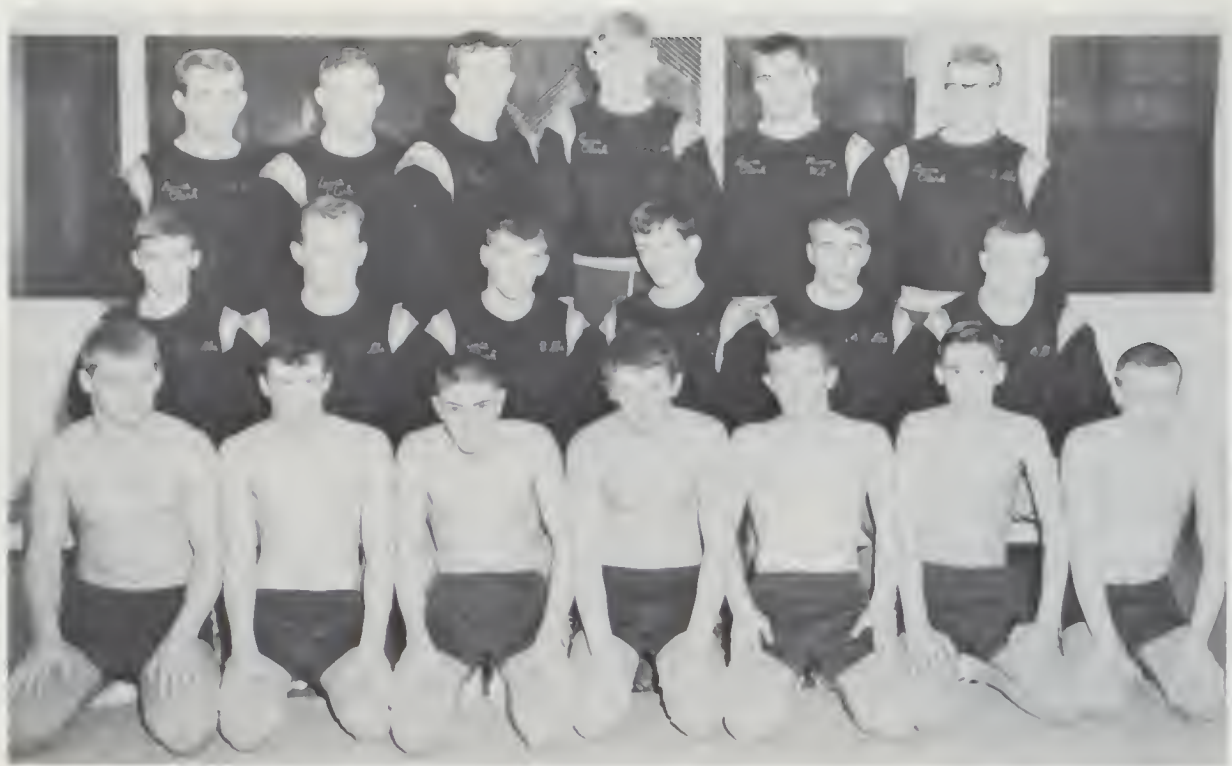

LC Varsity Wrestlers placed 4th in city league competition, and 7th in the tri-district meet.

Row 1: Marc Wimberley, Tim Fitzpatrick, Jon Mackenzie, Randy Johnson, Pat Fitzpatrick, Bud Craig, Brent Whicker.
 Row 2: Bob Devine, Bruce Bledsoe, Craig Bush, Dale Dennie, Chris Kopezynski, Gary Miller. Row 3: Dave Blaskowsky, Craig Kopet, Rick Kelly, Jim Weinstock, Mark Pearson, Bill Cowley.





Coached by Mr. David Williams, the B grapplers finished the season with a 6 win, 2 loss, and 1 tie record.

Row 1: Rich Ellis, Mike Slattery, Mike Reilly, Bruce Thompson, Harvey Allen, Rick Pausie, Jeff Wood, Tom McRae.
 Row 2: Gerry Kuwada, Marc Akiyama, John Triplett, Bari Newton, Ken Gates, Geoy Hayashi, Gary Taitch, Fritz Nichols.
 Row 3: Dan Bartholomew, Ken Howser, Gary Doughty, Sam Weinstock, Gordy Veium, Byran Hoffman, Steve Moll, Ron Nofsinger, John Brown, Glen Hugin, manager.

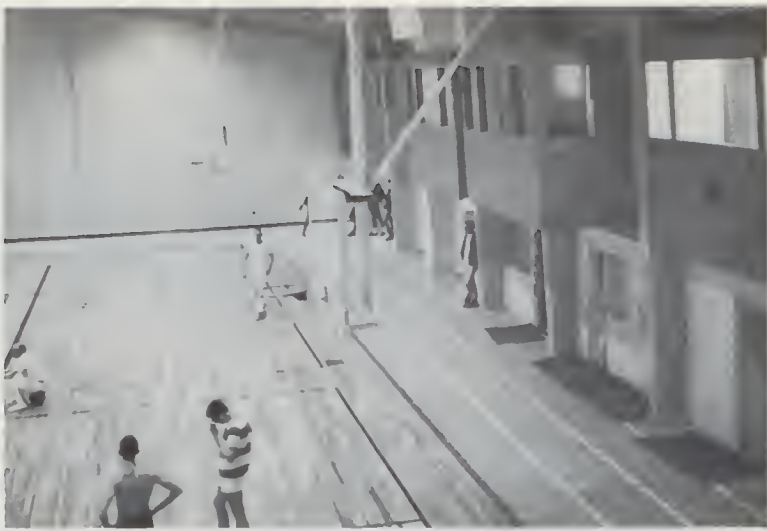

E. L. HUNTER FIELDHOUSE

Lewis and Clark's new fieldhouse, named after E. L. "Squinty" Hunter, athletic director for 39 years, was designed by Edwin W. Molander and Associates, Architects, and built by Hazen and Clark, General Contractors.

One of the building's interesting features is the overpass. The structure, whose highest point is 25 feet above the street, is eight feet wide and over 100 feet long. Another unique feature is the beams which can only be seen from inside the gym. Each laminated beam is three flatears long and is cut from 9,000 board feet of Douglas fir.

The upper floor of the \$658,360 building houses two classrooms, a kiln room for the Art Department and a wrestling room. Press boxes overlook the gym floor on the south wall. The faculty and student officers frequently use the conference rooms. Skylights light the upstairs hallway.

The gym has a number of unusual features, including the 385-foot indoor track. The ceiling of the gym is made of perforated aluminum for acoustical purposes. The maple floor has two basketball courts, which can be used for volleyball and badminton. There is also a gymnastics room. The Industrial Arts Department in the lower floor of the building has new equipment.

This building provides students with a place to hold social and athletic functions. It has not only solved an unwieldy traffic problem, but also added beauty to the area.





Lewis and Clark's cheerleaders stand before the newly completed E. L. Hunter Fieldhouse.

Row 1: Kathy Rice, Diane Schoch, Joanne Nail. Row 2: Kathy Iverson, Carol Peters, Jody Herron, Vicki Carter, Stephne Muije, Sue Koontz, Ginny Etter.

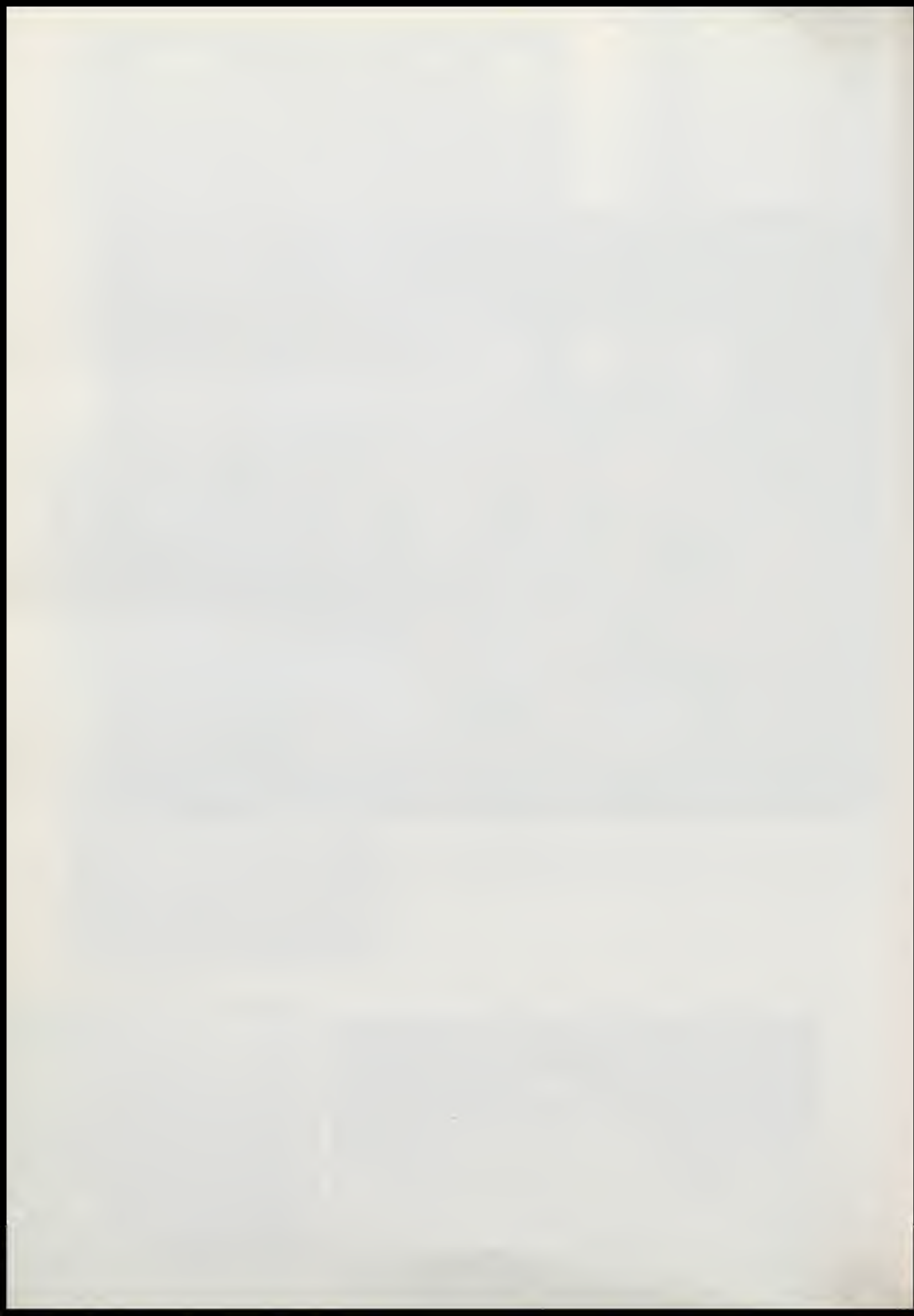



TRACK

Mel Smith, Outstanding Trackster for the season, excelled in the high jump and the short sprints.

Opening the 1965 track season with its 23rd successive victory over the Gonzaga Prep Bullpups, a strong Tiger track team again showed great depth and versatility in nearly every event.

New faces were in the spotlight along with many of the returning stars from last year. Mel Smith returned to capture victories in the high jump and sprints and to be named Outstanding Trackster.

The widely known 880 and mile relay teams were back with leading runners Jim Hoppe, Lee Goudy, Tom Keasal, Ray Bell and Jim Nichols.

Big Dennis Ashe won the spotlight for the shot-put by consistently throwing over 48 feet.

Stars in other events were Bob Nishimura, high and low hurdles; Jim Bacon, high jump; Ken Privratsky and Bill Devine, pole vault; Mel Smith, 100-yard and 220-yard dashes; and the 440-yard stars, Lee Goudy and Jim Hoppe.

This year's team had its work cut out for it measuring up to the record established by the 1964 squad: a tie for the city league championship, first in the Bi-district meet, and finishing with a sixth place in the Washington State AA track meet in Pullman.

Coach Art Frey





Managers: John Carver, Dave Stirn,
Jack Butler.



TRACK



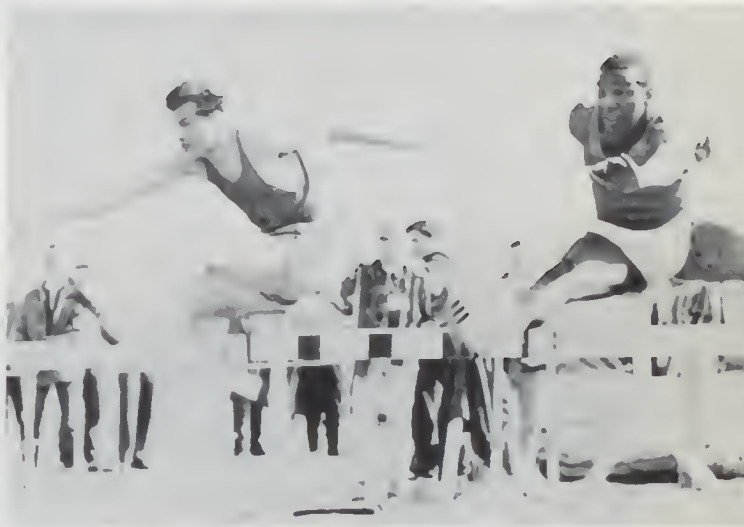

ACTION





Many of these B-Squaders will return next year as Varsity material.

Row 1: Jim Long, Don Mukai, Frank Sumori, Art Froese, Dan Wallat, Bob Devine, Bari Newton. Row 2: Larry White, Jim Thayer, Don Sims, Fred Gibbs, Art Ashe, Geoy Hayashi, Lloyd Joseph. Row 3: Ron Sims, John Smith, Tim Strycker, Ken Bettinger, Robin Van Allen, Bill Yake, Mike Saad, Art Valiquette, Wayne Stirpe.



LC's Kittens gained valuable experience through long hours of work.

Row 1: Stan Ackerman, Cliff Brower, Larry McCracken, Vic Ogohara, Chuck Hohner, Jim Williams. Row 2: Chris Eadon, Kit Birch, Ron Quaintance, Les Kiriara, Norm Swanson, Bill Bagby. Row 3: Jim Allers, Jack Huey, Alan Schlosser, Steve Washburn, Earnest Finnie, Jim Kacalek, Dave Johnstone. Not pictured: Ray Batten, Steve Fisher, Steve Johnson, Denny Mowbray, Dave Somes.



This year's Varsity track team provided many thrills for LC spectators.

Row 1: Dan King, Dick McAuliffe, Jim Small, Rick Pansic, Ron White, Bob Nishimura, Larry Marker, Dick Barrett. Row 2: Tim Alsop, Jim Nichols, Craig Austin, Mel Smith, Tom Keasal, Mike Carosella, Clyde Bell, Lee Condy, Bob Ashley, Doug Sinclair. Row 3: Tom Burkawist, Don Brown, Jim Hoppe, John Minnix, John Skadian, Dennis Ashe, Jerry Lattimer, Jim Bacon, Jim Stephens, Bill Devine, Ray Bell.



BASEBALL



Outstanding players are Frank King,
Eric Olson, Dick Clute.

The Lewis and Clark nine again finished strong this year by dominating the diamond with outstanding pitching, infielding, and outfielding. The Tigers also were not to be outdone in the field of batting.

The two pitchers who did outstanding jobs all season were Eric Olson, who has had a tremendous arm for the past three seasons, and southpaw Gerry Whitney.

Mark Mounsey, Frank King and Dick Clute led the team in batting through most of the season in City League action.

The infield was composed of top players such as Mark Mounsey at short-stop, Gary Assing at first base, Lew Leigh covering second, and Jerry Demus playing third base.

Left fielder Dick Clute, along with Gary Buckley in center field and Greg Bogus in right field, kept the outfield strong.

Pete Weitz is the man who has coached past, present and probably future City League all-stars and championship teams.

Coach Pete Weitz



BASEBALL ACTION



Managers: Curt Boehm, Doug Brockway,
Gary Seyl, John Mitchell.

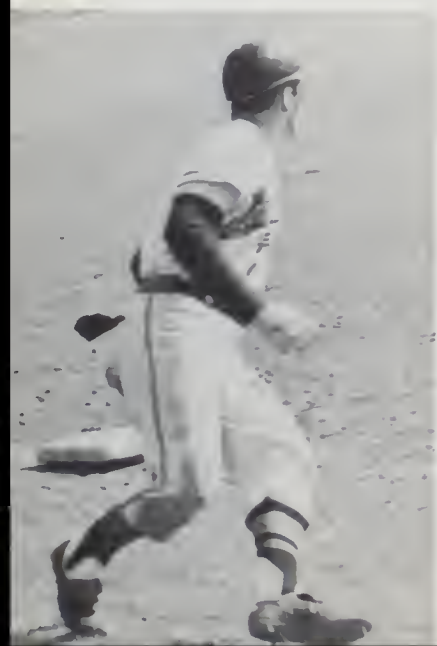



Good pitching led L.C.'s Varsity baseball team in a fine season.

Row 1: Gary Bueckley, Mike Codd, Frank King, Bill Lund, Bill Copley, Dick Clute, Mark Mounsey. Row 2: Barry Briggs, Marj Koslowsky, Greg Bogus, Gary Assing, Lew Leigh, Jerry Dennis, Mark Hussein, Eric Olson. Row 3: Larry Logsdon, Karl Miller, Bob Coon, Mike Randall, Gerald Whitney, Ed Beck, George Cain.



Good hitting was the B-Squad's chief strength this season.

Row 1: Bob Gix, Jim Pearson, Greg Bever, Randy Smith, Tom Stewart, Jerry Dyer, Dick Hartley. Row 2: Bob Hohner, Kim Contos, Bob Self, Jim Ivory, Jim Nimmicht, Dave Heyamoto, Bill Gaetano. Row 3: Mike Adams, Terry Cavender, Dick Gunning, Dave Brown, Bob Little, Don Brown, Tom Gilbert, Bill Maxey.



The Kittens showed great stamina in competition.

Row 1: Roy Oki, Al Behar, Randy Henry, John Barkley, Scott Noble, Don Lowry. Row 2: Pat Saad, Bruce Johnson, Pete Carstens, Bob Minnix, Terry Mitchell, Tim Kelly, Larry Highsmith. Row 3: Rodney Gier, Greg Thompson, Bob Buckley, Greg Clarke, Dusty Hutsell, Roger Flatt, Gary Greer, John Brophy.

Outstanding Senior Athletes

PEGGY CONLEY broke into golf prominence in 1960 as a member of the first-place team in the junior division of the Pro-Am Tournament. Both in 1962 and in 1964, she claimed the P.N.G.A. Women's championship. Peggy topped off her high school career in 1964 with a spot on the United States Curtis Cup Team.

BEV CALICOAT established the Inland Empire cross-country-mile record for girls at Downriver with a time of 6:08 minutes. She captured the second place half-mile with a time of 2:34.6, and holds the Inland Empire half-mile record of 2:37.

In 1962, **CHRIS JOHNSTON** broke the national record for his age group in the 200-yard backstroke. At the 1964 Inland Empire Junior Olympic Meet, he won the 200-meter individual medley and the 100-meter butterfly, setting records in both. He placed fourth in the 100-meter butterfly and seventh in the 200 individual medley at the combined Canadian National and Olympic trials of 1964. During his senior year, Chris was selected by the Inland Empire Men's Outdoor Swimming Club as the best all-around swimmer of 1964.



Peggy Conley, playing in the Curtis Cup competition at Porthcawl, Wales.
(photo by AP)

DALE MORSE, an outstanding tennis player, has participated in tournaments throughout Washington, Oregon and Canada. Ranked 12th in the Pacific Northwest and British Columbia and second in Eastern Washington, he has twice held both the City High School and the City Parks Tennis Championships.

DAVE SATHER has gained recognition as one of the Northwest's outstanding skiers. He has placed first in the Giant Slalom of the Mt. Spokane Alpine Tournament, first in the downhill of the Cranston Cup, second in the downhill championships of the Engan Cup, first in the Barrier Cup Giant Slalom Championships, and first in the slalom of the Canadian Western Championships.



Dave Sather

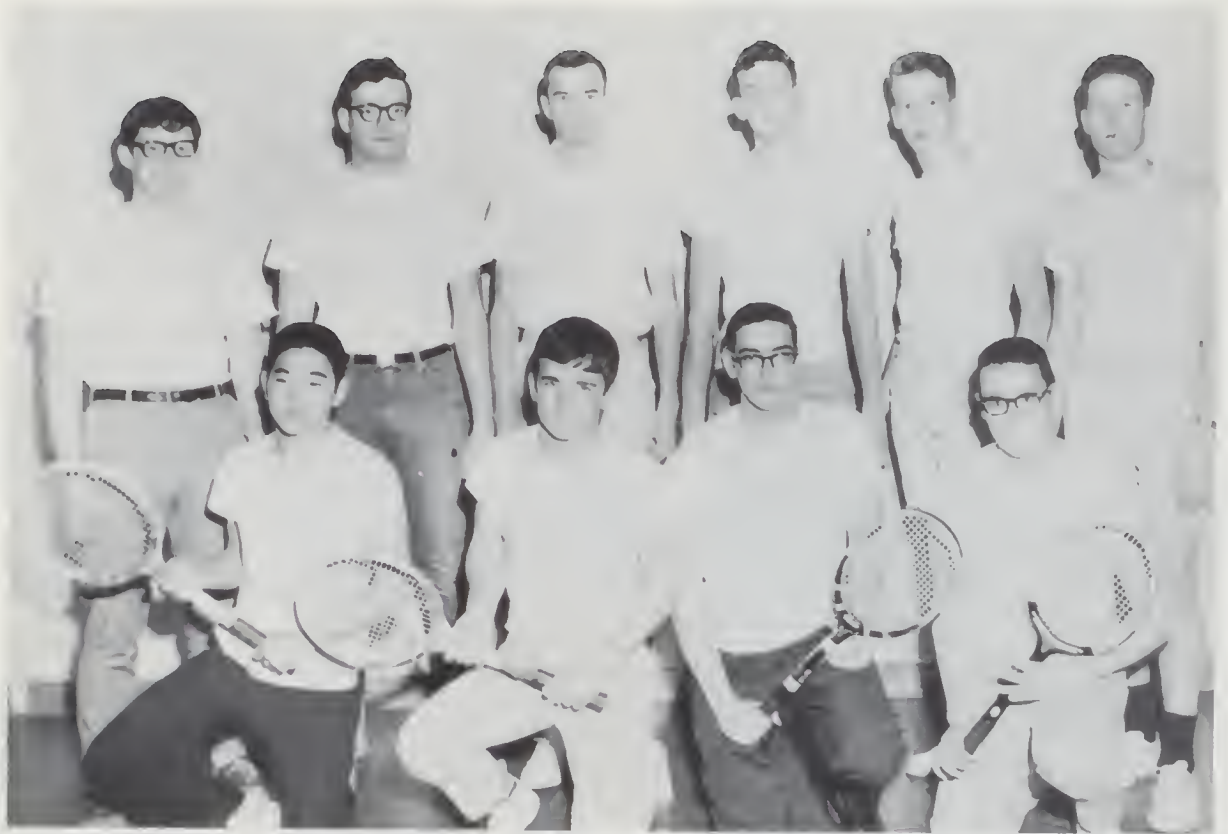

VARSITY TENNIS was led by outstanding player Dale Morse this season. The team was coached by Mr. M. Jay Stopher.

Row 1: Tom Nishimura, Dale Morse, Al Weiland, and Bill Wright. Row 2: Steve Henderson, Roy Fagan, Dave Hill, Steve Brown, Bob Otterness, and Bob Snow.





GIRLS' TENNIS had a good season with Carolyn Lanning leading the squad. Miss Virginia Danke coached the team.

Row 1: Helen Barany, Kathy Habbestad, Barbara Sundberg, Sally Staley, Marilyn Murray. Row 2: Karen Olsen, Crick Brakel, Barbara Krause, Janet Priess, Katie Vennema, Merrie Wilson. Row 3: Nancy Keil, Sue Hanson, Sandra Matter, Maggie Geraghty, Carolyn Lanning, Bonnie Bell. Not pictured: Margie Peacock, Sue Stevenson, Julie Maruyama, Kathy Iverson.





BOYS' GOLF enjoyed many afternoons on the green under the direction of Mr. Virgil Wickline.

Row 1: Pat Garvin, Ward Walker, Dan Torpey, Dan Fay, Harley Reckord, Russ Eldore. Row 2: Dick Morse, Sam Wood, Terry Protto, Blaine Wood, Mike Kissin, Jay Delaney, Hal Dixon. Row 3: Dave Kehle, Jeff Aiken, Ken Allison, Jim Salter, Bob Greene, Ron Stone, Rick Wilson, Chuck Snoddy.





GIRLS' GOLF, coached by Miss Sonja Roach, placed high again this season.

Front: Polly Anderson, Jill Shriver, JoAnn Delaney, Molly McMillen. Back: Barbara Matthews, Gina Pederson, Barbara Allen, Mary Ann Gilpin, Diane Adams. Not pictured: Linda Cook, Gail Green.





GIRLS' INTRAMURALS, coached by Mrs. Doris Brown, participated in volleyball, basketball, and softball activities this year.

Row 1: Pat Bower, Sue Schubert, Beverly Harke, Rachelle Meenach, Jeauette Plemmons. Row 2: Connie Horiuchi, Louise McBride, Kathy Kosai, Chris Carson, Ruth DeCann, Eileen Mathews.





PROUD OF THE NAME
LEWIS & CLARK, WE
STRIVE TO CARRY ON
IN THEIR TRADITION

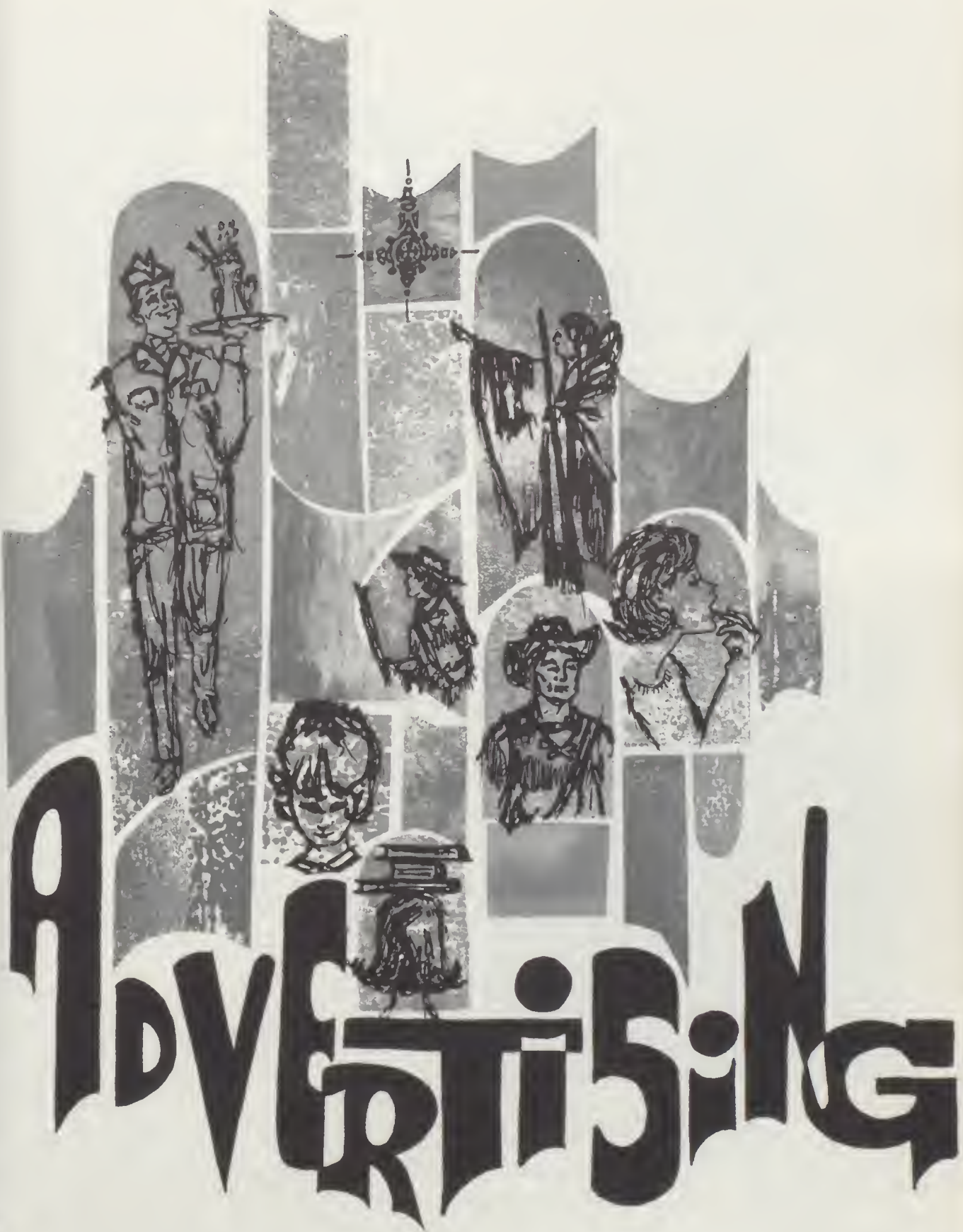

Advertising





BOTTLED UNDER AUTHORITY OF THE COCA-COLA COMPANY

things go
better
with
Coke
TRADE MARK



*Congratulations
to the Graduating Class
of 1965*

THAVIS OPTICIANS, INC.

and

WHITLOCK'S PHARMACY

Paulsen Medical and Dental Bldg.



hamer's

30th and Grand
600 Shadle Center

Dishman, Wash.
Pullman, Wash.

both

fine printing

and

offset lithography

are used to their fullest advantage in
our modern plant.

Illustrations may be reproduced with
or without cuts, in one or many colors.

Let us suggest the best and most
economical process for your particular
needs.

℞

C. W. HILL Printing Company

W. 1100 Sprague Avenue

Phone MADison 4-4338

Established 1908



Best Wishes Class of '65

**PRESTON'S
LINCOLN HEIGHTS
PHARMACY**

E. 3010 Twenty-ninth Avenue
Your Neighborhood Rexall Store

The Lincoln Heights

**SPROUSE - REITZ
VARIETY STORE**

2929 East 29th

wishes the
LEWIS and CLARK
students and graduates
the
Best of Luck!

Roy Robbins, Manager

personal counseling ★
cosmopolitan student body ★
superior faculty ★
championship athletics ★
suburban campus ★
CEEB scores required ★

at

**WHITWORTH
COLLEGE**



Best of Success

to

the Class of 1965

CAR PARTS CO.

2711 North Monroe

Phone FA 7-4479

A GOOD PLACE . . .

for all auto needs

At SARTORI



You will find the Diamond
of your choice.

Here you will have
Guaranteed Superb Quality
Superior Values and Complete
Satisfaction

SARTORI

Master Craftsmen in Jewelry

N. 10 Wall St.

MA 4-1756

CONGRATULATIONS

AND

BEST WISHES

Dorian Studio

HOWARD'S PHOTO CENTER

congratulates

THE 1965 GRADUATING CLASS



HOWARD'S PHOTO CENTER

North 2 Howard

CONGRATULATIONS CLASS OF '65

HARRIOT NELSON COWLING

PORTRAITS

RI 7-5411

?

Congratulations to Seniors

from

CLARK JENNINGS & ASSOC.

Mortgage Correspondents

LIFE INSURANCE COMPANY

FINANCING FOR

Farm-Residential-Commercial

Columbia Bldg.

MA 4-5108

DE HUMILITATE

Ausculata: Medio in Septentrione Inda penitus gens, non tam multi, non tam micantes, nondum tam physico regno immensa, at firma artum Militis usu. Pugnare at semper maiores nostri risu in corde et clamore saevo dimicabant labro in, saepe adpercutientes Victoriam, ad Damnum at-tamen interdum (sed significatione apud nulla nos valet "rarae victoriae"): dira semper constare ingeni vi. At insiste-ad nulla hic dies ostentantem soandum. Minutum deformat hanc veniarum occasionem iurgium. Ergo omnes tinnita decoratum honoratum lubrum:

"Adclamate omnes dignum Lewis and Clark!"

From North Central

Michael Anthony Kilgore



Congratulations and Best Wishes to the
Class of 1965

Darigold Farms

E. 33 Francis

HU 9-2660

LOOK YOUR BEST

**BATAAN
BARBER SHOP**

S. 111 STEVENS

Where Friends Meet

DIAL MA 4-9773
GREG

Litho-Art Printers

South 118 Lincoln Street

TE 8-3646



Art and Lithography

For the Finest in Creative Printing

THE
PROBLEM
OF
UNWANTED
HAIR
SOLVED
FOREVER

ARLENE LEITHAUSER, R. N.
ELECTROLYSIS

417 Zukor Bldg.

TEmples 8-1982

*Best Wishes
to the
Class of '65*



Henle Studio

W. 926 Garland
FA 5-3342

The Washington Water Power Company has just observed its seventy-fifth anniversary, an important milestone in our career of service to the Inland Empire.

While we look back with some satisfaction, we look ahead with enthusiasm and confidence, just as you do. As an old-timer who has been through a lot but is eager for the future, we extend to you graduates the hand of friendship and best wishes as you begin your careers.

The Washington Water Power Company

VERN'S PIES, INC.

*Bakers of
"That Famous Apple Pie"*

FA 7-9548



Catering to Restaurants, Banquets,
Lodges, Church Groups and Schools.

MAGNA-COAT



FIRST MAJOR ADVANCE
in ROOFING and
SIDING
in 50 YEARS

FREE ESTIMATES
CALL

Dan Scharpenberg

5726 North F
Spokane, Washington
FA 7-6486

**CAN
YOU
FILL THIS
CHAIR**

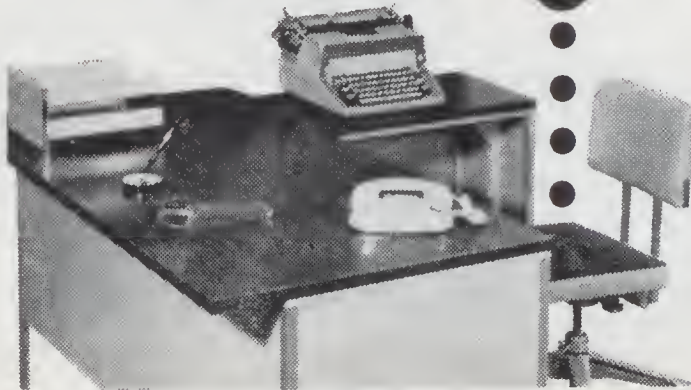

its previous owner was promoted

Promotions aren't new to Kelsey-Baird graduates. The thorough secretarial and bookkeeping training they receive enables them to fill important roles in today's business world. Let Kelsey-Baird be *your* direct route to an enjoyable and profitable career.

**KELSEY-BAIRD GRADUATES EARN TOP
WAGES AND ARE PROMOTED OFTENER**

kelsey-baird
secretarial school

Barrett Bldg., 2nd Floor

W. 418 Sprague Ave., Spokane, Wn.

MA 4-8957

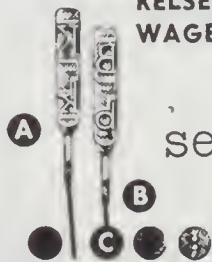

This summer include

GLACIER NATIONAL PARK

in your vacation plans

and

Stay at Sherburne's

MOUNTAIN PINE MOTEL

Fred and Doris Sherburne, your host and hostess

FOR INFORMATION OR RESERVATIONS:

WRITE:

Mountain Pine Motel
East Glacier, Mont.

PHONE:

East Glacier, Mont.
226-4551



Our "Mark"

You'll be making *your* mark in the years to come — your graduation is
the first step towards a successful future.

GOOD LUCK!

BIG WEST OIL COMPANY

HUTTON BLDG. SPOKANE



The Exchange of Approval for Campus Fashions
 ... A Common Scene at the Klothes Kloset

Klothes  Kloset
 north 1 post northtown



**LOOK to
 LUBIN'S**

for the fashion leadership that makes you confident you look your very best! Selections are larger, buys are thrifty. And never a penny extra for charge accounts at Lubin's!

Open Mon. and Fri. until 9 P.M.

LUBIN'S

North 110 Post Street, Spokane

Congratulations

Seniors

from

*Gale Mechanical
 Contractors, Inc.*

Formerly Peck & Gale

Plumbing • Heating Contractors

S. 211 Washington Street

Spokane, Washington

Office Phone RI 7-2071

BEACON LAUNDRY

S. 311 Cedar

TE 8-8732

6 hr. Service



No Extra Charge for Hanger Service

ANDERSON'S FOOD MARKET

The Store With a Heart

Quality Meats

Fresh Vegetables

Frozen Foods

Phone RI 7-3149 Twenty-fifth and Monroe

SPOKANE, WASHINGTON

Our pasts have been the flicker of a candle—giving us hope and keeping our memories light.

Our present is a glowing fire—giving us security and warmth.

Our future shall be a flaming torch—to carry into the world which we must conquer together.

Shadle Park High School



Carnation-BETTER FROM THE BEGINNING



CONGRATULATIONS
SENIORS OF LEWIS AND CLARK

**BECKER STANTON FUEL
COMPANY**

*"OUR CUSTOMERS ARE
WARM FRIENDS"*

KE 4-1501

E. 3401 Sprague Ave.

*Congratulations
to the
Class of '65*

FROM

**LIBERTY PARK FLORIST
AND GREENHOUSE**

KE 4-9381

Eighth and Perry

PREPARE NOW FOR A BUSINESS CAREER!



These students are taking specialized business training at KBU. You too, can take courses in:

- IBM Data Processing
- Secretarial
- Business Administration
- Civil Service
- Machine Bookkeeping
- Medical and Legal Secretarial
- Executive and Store Management
- Brush-up of Skills

Call or write today for a free catalog

KINMAN BUSINESS UNIVERSITY

S. 110 Haward

Spokane, Washington

TE 8-3521

Watch - Clock - Jewelry Repair

★ Bands and Straps

WARREN I. TONEY

MA 4-8394

S. 2917 Grand Boulevard

Spokane, Washington

Brickner's Studio

Creative Photography

"Best Wishes, Mr. Parker"

Future Seniors

Come in during the summer months

Avoid the rush

Special Gift for those Future Seniors
who come in early.

HU 7-5884

E. 538 Kiernan

Evening Appointments Available

Congratulations '65 Grads!

Karen's

E. 2931 Twenty-ninth

KE 5-5912

*Congratulations, Seniors
from*

GREENOUGH'S

Shopping Center

★ School Supplies

★ Fountain

★ Groceries

★ Drugs

Sixth and Washington

MA 4-2221



High school teen-age officers and members of a Junior Achievement Company now . . . Adult business leaders of the future! As an achiever "learning-by-doing" you will acquire knowledge of the benefits of our free enterprise system and gain direct experience under

the guidance of adult business leaders. The Junior Achievement program each year seeks high school sophomores, juniors and seniors who are willing to learn about business. These teen-agers will find that adult businessmen are taking advantage of this unique opportunity to help train them as future leaders.

JUNIOR ACHIEVEMENT OF SPOKANE, INC.

S. 158 POST STREET
RI 7-8424

R. W. CARSON, Executive Director

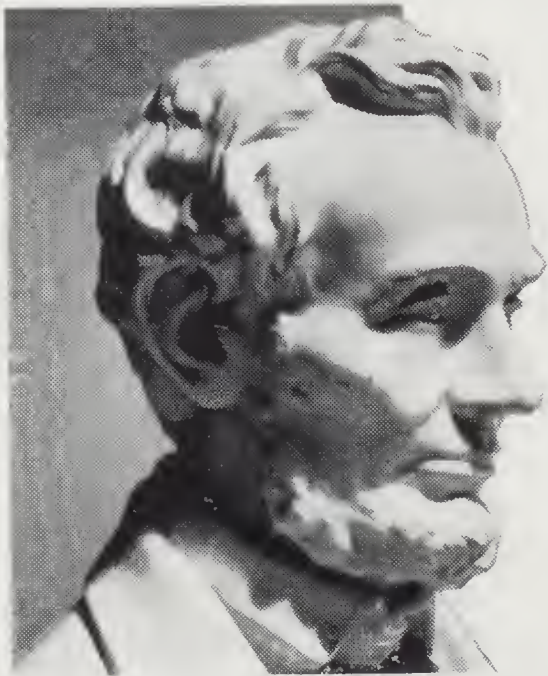

Let Lincoln
Help You Save
for College

*Your Savings Earn
Higher Dividends . . .
Grow Faster*

Lincoln Savings

Eight Inland Empire Offices
to Serve You
Home Office: Spokane

Lincoln First Federal Savings & Loan Association

Congratulations Graduates!

"The world is your oyster"

WARREN, LITTLE, & LUND, INC.

Plumbing • Heating • Air Conditioning

120 W. Second

Spokane, Washington

RI 7-6051

SPOKANE'S LIVELIEST BAND



the Ceptors

RI 7-7289

GET REAL 
ACTION...

**T-UP
YOUR
THIRST
AWAY**

Congratulations to you, Abe Parker,
and thanks for the great service
you have given!



Lynn Yamamoto and Pam Tomm
Looking at dinnerware at Dodson's,
Spokane's oldest retail store.

DODSON'S

Fine Jewelers for 76 Years

W. 517 Riverside and Shadle Center

You are cordially

Invited to

Shop and Browse

At the

"Four Seasons"

for

Unusual Apparel

and Boutiques

Gerry Ross

611 Zukor Bldg.

MA 4-0288

STUDENT INDEX

A

Abel, Daniel—81, 96, 109
Aehziger, Gladys—81
Ackerman, Linda—74
Ackerman, Stan—81, 94, 160
Adair, Donald—18, 92, 120
Adams, Diane—74, 108, 171
Adams, Douglas—18
Adams, Janice—15, 18
Adams, Janis—12, 18, 102,
111, 127, 128
Adams, Jennie—78, 99, 109
Adams, Michael—78, 150,
166
Adamson, Carlene—81
Adamson, Donna—78
Agee, Fred—62
Ager, Thomas—78, 110, 128
Aiken, Christopher (Chris)—
81, 127, 128, 150
Aiken, Jeffrey—74, 170
Akiyama, Carol—74, 101, 122
Akiyama, Marc—78, 155
Alden, Pamela—74, 94
Alderson, David—18
Alfstad, Michael—74, 118
Alice, John—81, 142
Allen, Barbara—76, 171
Allen, Cale—81, 128, 150
Allen, George—18
Allen, Gloria—81
Allen, Harvey (Butch)—76,
155
Allers, James—81, 94, 142,
160
Allison, Ken—74, 98, 170
Allison, Sydney—74
Alsup, Timothy—74, 161
Alward, Boh—18
Alward, Michael—74, 147,
150
Amundson, Wayne—74
Anderson, Kristine (Kris)—78
Anderson, Margaret (Peggy)—
18, 106
Anderson, Boyd—76, 124
Anderson, Dale—76, 100, 128
Anderson, David—74
Anderson, Donald—18
Anderson, Jerry—74
Anderson, Leigh—81, 103
Anderson, Mary (Linda)—81
Anderson, Nancy—12, 14, 18,
97, 99, 100, 117
Anderson, Polly—76, 171
Anderson, Sandra (Sandi)—81
Anderson, Sarah (Sally)—81
Anderson, Sharon (Sherry)—
18, 115
Anderson, Suzanne (Sue)—74
Anderson, Theodore (King)—
18
Anderson, Vivian—18
Ando, Beverly—70, 128
Anstine, Carol—18
Anstine, Douglas—81
Anthony, Elaine (Cookie)—
18, 123
Aoki, Kathy—78, 124, 125
Apple, Ronald—18
Argites, James—19
Arizumi, Andrew (Andy)—
78, 152
Arizumi, Dennis—19
Arleth, Roger—19, 113
Armstrong, David—76, 128
Arnold, David—74
Aronson, Gregory—78, 124,
126
Ashe, Artis (Art)—78, 121,
143, 150, 160
Ashe, Dennis—19, 121, 147,
148, 151, 157, 161
Ashe, Gail—81
Ashley, Annette—78
Ashley, Robert (Bobby)—19,
121, 138, 161
Ashley, Margaret (Peggy)—19
Ashlock, Steve—19
Aspinwall, Mark—81
Aspinwall, Stephen—74, 100
Assing, Gary—19, 85, 94,
107, 114, 120, 121, 147,
148, 151, 163, 165
Atwood, Julie—19
Avnet, Barbara—79
Austin, Craig—74, 107, 114,
121, 137, 143, 147, 148,
151, 161

Austin, Sidney (Sid)—74

Autrey, Mary—74
Ayars, Curtis—81, 142
Ayars, Jeffrey—19, 116, 120
Ayers, Loren—74
Aylor, Jan—78

B

Babin, Claudia—74, 122
Babin, Kenneth—81
Backenstoe, Leigh—74, 103
Backman, Linda—19
Bacon, James—19, 121, 151,
157, 161
Bacon, Tarrah—81
Baden, Nancy—19, 117
Bagby, George (Bill)—142,
160
Bagley, Jan—81
Baker, Gary—19
Baker, Patricia—19
Baker, Sheryl (Sherry)—78
Bakken, Douglas—78
Balch, Patricia (Patti)—74,
122
Baldwin, Gene—69, 121, 143,
147, 151
Bales, Patrick—19
Bangs, Judi—78
Banks, William—62
Barany, Helen—19, 97, 99,
123, 169
Barkclay, Dale—19
Barkclay, Susan—70
Barkclay, Tom—78
Bard, Michael—69
Barger, Bryan—69
Barker, Veldon (Vel)—69
Barkley, John—81, 142, 166
Barnard, David—19
Barnes, Lorraine—19
Barnhart, Barney—79
Barnhart, Patrice (Pat)—20
Barnum, Robert (Bruce)—69,
146
Barr, Joseph—78
Barratt, Victoria (Vicky)—20
Barrett, Catherine (Cathey)—
76
Barrett, Richard (Dick)—20,
94, 115, 121, 145, 146,
161
Barrington, Michael—69, 142
Barrington, Thomas—78, 142
Barth, Robert—69
Bartholomew, Daniel—78, 155
Bartleson, Robert—20, 115
Bartlett, Charles (Chuck)—78
Barton, William—20
Batten, Ray—81, 140
Batten, Susan—20, 92, 123
Bayne, Maryann—76
Bayne, Nedra (Neddy)—69,
99, 111
Beaver, Dorothy—78, 110
Bechtold, David—20
Beck, Charles (Chuck)—81
Becker, Margaret (Peggy)—
20, 128
Begley, Carol—20
Behar, Alvan (Al)—81, 142,
166
Belgum, Carolyn (Carol)—83
Bell, Arthur—20, 115, 116,
118, 124
Bell, Bonnie—69, 93, 169
Bell, Clyde—20, 121, 139,
143, 161
Bell, David—69
Bell, Elizabeth (Liz)—83
Bell, Merle—20, 120
Bell, Raymond—78, 121, 143,
157, 161
Bennett, Joanne—20, 99
Berg, David—20, 115
Berg, Diane—76
Berg, Mike—69
Bergeron, Richard (Dick)—69
Bergh, Charles (Carl)—20,
115, 127
Bergh, Nancy—76, 110, 127
Bergh, William—76
Berghan, Pete—20
Berglund, Bruce—20
Bettinger, Kenneth—78, 160
Bever, Gregory—76, 166
Beyersdorf, Thomas—20,
127, 128
Bias, Karen—20
Biehn, Jennifer—69, 97, 122
Biesterfeld, Linda—20



Chris Jones

BURCHETT STUDIO

"Makers of Fine Portraits"

S. 13 Howard Street

MA 4-2821

Spokane, Washington

SOUTH HILL DRUGS

W. 911 Fourteenth

MA 4-2371

and

HASPERT'S DRUGS

E. 15202 Sprague

WA 4-0244

Veradale, Washington

PRESCRIPTION SPECIALISTS

FREE R/X Delivery

- Billings, Carolyn-12, 21, 127, 128
 Bingham, Ann (Candi)-21, 101, 115
 Birch, Christopher (Kit)-83, 142, 160
 Bjurberg, Barbara-21, 102
 Blackhurst, Brian-69
 Blackwell, Pamela-11, 21, 95, 101
 Blair, Charlene-21, 113
 Blair, Douglas-21
 Blair, Pam-21, 95
 Blaskowsky, Dave-21, 154
 Bledsoe, Bruce-69, 121, 137, 143, 153, 154
 Bledsoe, Bryan-21, 121, 138, 143
 Blegen, Karen-69, 96, 111
 Blumhagen, Richard (Rick)-21, 107, 114, 120, 151
 Bly, Daniel-78
 Boatsman, Connie-21
 Bock, Edward-21, 87, 107, 114, 121, 137, 138, 139, 143, 151, 165
 Boehm, Curtis (Curt)-62, 120, 121, 164
 Boehm, Melvin (Mel)-83
 Boehm, Vicky-21
 Bogus, Gregory-74, 94, 147, 150, 163, 165
 Bohn, Mia-76, 101
 Bolinske, Marcia-83, 109
 Bolker, Barbara-21, 101, 106, 118
 Bolton, James-74
 Bond, Jay-74, 107, 121, 147, 148, 151
 Booth, Caryl-74
 Boothe, Charles (Charlie)-69
 Boothe, Kathleen-21
 Borgens, Alan (Al)-74, 94
 Borhauer, Louise-21, 128
 Borhauer, Margaret-73, 102
 Boutinen, Al-22
 Bowen, Jay-74
 Bower, Patricia (Pat)-83, 172
 Bower, Richard (Dick)-22
 Bowers, Charlotte-74, 95
 Bowers, Jill-73, 97, 102, 124, 125
 Bowles, Al-22
 Boyce, Michael (Mickey)-128
 Boyer, Patricia (Patty)-22
 Bradbury, David-83
 Bradley, Carol-78
 Bradwin, Alan (Al)-78
 Brady, Floyd-74
 Brady, John W. (Bill)-72, 105
 Brady, John P.-22, 115, 128
 Brady, Linda-76, 110
 Brady, Michael-69
 Brakel, Christine (Crick)-12, 22, 123, 169
 Brandon, Michael-69
 Brandt, Nancy-22, 117
 Branson, Karen-69
 Braun, Shirley-22, 117
 Braune, Michael-22
 Breen, Brian-74, 105, 121, 137, 143
 Brett, James-75
 Bretz, Katherine (Kathy)-22
 Brevet, Bruce-83, 142
 Briggs, Barry-67, 74, 99, 150, 165
 Briggs, Peter-69, 143
 Bright, Dale-22, 115
 Brink, Susan-22
 Bro, Bonnie-83, 109
 Bro, Robert-22
 Brockway, Douglas-69, 92, 105, 118, 120, 121, 144, 164
 Brogan, Elizabeth (Bess)-69
 Bronson, Gail-22, 86
 Bronson, Mary-78, 100, 122
 Brooks, David-78
 Brooks, Mary, 69, 100
 Brooks, Pamela-69
 Brooks, Robin-83
 Brophy, John-83, 166
 Brower, Clifford (Cliff)-83, 142, 160
 Brown, Ardeth-78
 Brown, Carman-78
 Brown, David-142, 166
 Brown, Donald E.-166
 Brown, Donald H.-74, 161
 Brown, James-22
 Brown, John-78, 155
 Brown, Kristin (Kris)-22
 Brown, Pamela-74, 103, 122
 Brown, Robert-22
 Brown, Shelley-70
 Brown, Steve-22, 105, 115, 120, 121, 168
 Brown, Susan-74
 Brozavsky, Truth-102
 Brubaker, Lisa-69, 95
 Bruce, Barbara-22
 Bruce, Linda-22
 Brunner, Kathryn (Diane)-23, 115
 Bruno, Lennie (Len)-83
 Brunske, Carla-23
 Bruton, Anthony (Dale)-23
 Bruya, Timothy-73
 Buchanan, David-83
 Buchanan, Donna-78
 Buchanan, Howard (Skip)-78, 143
 Buckley, Gary-69, 163, 165
 Buckley, Robert-83, 142, 166
 Buechner, Thomas-23, 105, 120
 Bueig, Nancy-78
 Buetner, Karen-78
 Bunn, Vicki-69, 124
 Burger, Roxie-78
 Burkey, Dan-62
 Burkewit, Steve-74
 Burkewit, Tom-78, 145, 146, 161
 Burley, Keith-23
 Burley, Wayne-23, 105, 115, 120
 Burnet, Frederick (Bill)-62, 105, 121, 139, 143
 Burns, Cynthia (Cindy)-23
 Burns, Gregory-15, 23
 Bushy, Ken-83
 Bush, Craig-23, 121, 153, 154
 Bush, Joanne (Joany)-74, 101, 122
 Butler, John (Jack)-23, 105, 120, 121, 145, 146, 158
 Butler, Ralf-74
 Byrd, Shirley-23, 124
 Byrnes, Connie-78
 C
 Caesar, Theodore (Ted)-76
 Cain, George-67, 74, 107, 128, 142, 147, 151, 165
 Calicoat, Beverly (Bev)-23, 167
 Campbell, Bonnie-74
 Campbell, Donna Ray-76
 Campbell, Merri Ann-78
 Camyn, Victor (Vic)-23
 Canton, Delores (Dee Dee)-23
 Cantrell, Michael (Doug)-23
 Caple, John-83
 Carbaugh, Robert-23, 105
 Cardinal, Patrick-78, 113
 Carlson, Michael-76
 Carmichael, Katherine (Kay)-72, 97, 122, 124
 Carney, Patricia (Cathy)-72, 111
 Carosella, Michael-11, 24, 121, 145, 146, 161
 Carr, Andrew (Andy)-24
 Carrothers, Jerilynn (Jeri)-24, 106
 Carson, Daniel (Dann)-78
 Carson, Mary (Chris)-24, 102, 172
 Carstens, Julie-72, 101, 122
 Carstens, Peter-83, 142, 166
 Carter, Larry-83
 Carter, Linda-70
 Carter, Michael-24
 Carter, Vicki-24, 86, 122, 156a
 Carter, Virginia (Maridel)-70, 100
 Carver, John-70, 100, 110, 158
 Case, John-83
 Case, Linda-72
 Casey, Terry-24, 113
 Casimir, Gerald-83
 Cassel, Allen (Ray)-24
 Castle, Karen-83
 Casto, Pamela-78
 Cate, Gloria-72
 Cater, Cheryl (Cheri)-24
 Cave, Georgia-83
 Cavender, Terry-78, 142, 166
 Cederholm, Lynn-24, 92, 95, 97, 117

Cenis, Linda-72
 Chalfant, Richard (Rick)-24, 112
 Chamberlain, Sharon-78
 Chamberlain, Tommy-72
 Chambers, James (Sonny)-22
 Chandler, Linnea-72, 116
 Chandler, Rodney (Rod)-80
 Chapman, Patricia (Pat)-24, 93, 102
 Chapman, William (Gary)-24
 Charbonneau, Edward-80
 Charves, Patricia (Pat)-12, 24, 118, 128
 Chase, Cunny-76
 Chase, Susan-24, 97, 111, 115, 124, 125, 126
 Chastain, Judith-72, 127
 Christensen, Donald-80
 Christensen, Glen-24
 Christensen, James-72
 Christensen, Judith-12, 13, 25, 125
 Christensen, Richard (Rich)-25
 Christman, Connie-78, 124, 125
 Christoph, Velda-25, 118
 Churchill, Sharon-25, 101
 Claassen, Linda-78
 Claeson, Janet-70
 Clare, Harold (Hal)-80
 Clare, Patricia (Pat)-72
 Clark, Arthur-76
 Clark, Katherine (Kathy)-79, 99, 122
 Clark, Marlys (Joy)-25, 117, 124, 125
 Clark, Robert-78
 Clark, Verne (Joe)-78, 128
 Clarke, Gregory-80, 166
 Clarkson, Linda-80
 Clay, Julie-25
 Clements, Susan-72, 122
 Cliff, Donald-25
 Clifton, Marion-78
 Clifton, Nancy-25, 97, 99
 Cline, James-77
 Cloninger, Dale-25
 Clute, Dick-25, 114, 121, 138, 139, 143, 163, 165
 Clutinger, Mary-25, 113, 115
 Coan, Eva-74
 Codd, Michael-25, 165
 Code, Sharon-70, 93, 103
 Coder, Jeffery (Jeff)-76
 Coe, Frederick-25
 Coghill, Janet-25
 Colby, George-72, 124, 142
 Cole, Deanna-25, 93, 117
 Collins, Phyllis-80, 103
 Calon, Kenzo (Ken)-77
 Calwell, Beverly-78
 Calwell, Linda-80
 Compney, Arveta-25, 101
 Conley, Peggy-25, 115, 167
 Connelly, Jill-72
 Conner, Claudia-72
 Connerley, Sondra-25, 113
 Conners, Pamela-78
 Connerly, Deborah-80
 Contos, Kim-78, 143, 166
 Contos, Stephanie-25
 Cook, Linda-25, 124, 127, 128, 171
 Cook, Richard (Dick)-72, 128
 Coolhaugh, Robert-70
 Coon, Robert-72, 99, 100, 143, 165
 Copeland, Gary-76, 128
 Copley, Caralee-26, 95, 101, 111, 128
 Copley, Linda-76, 101
 Copley, William-73, 142, 150, 165
 Coppay, Francis-26, 99, 118
 Copsey, Stephen-26, 94, 115
 Corisis, Rocky-26
 Carliss, Mary Jane-78, 122
 Cornell, Janet-26
 Concy, Carol-26, 104, 117
 Caulter, Bobby-80
 Cousins, Gerald (Jerry)-72
 Cousins, Jim-78
 Cousins, Robert-80
 Cowley, William-26, 97, 121, 128, 154
 Cox, John-26, 113, 115
 Cox, Sherry-26
 Crable, Warren-26
 Crahtree, Douglas-26
 Craig, Diane-26, 104
 Craig, George (Buddie)-80, 153, 154
 Craig, Michael-70
 Craig, Noruna-70
 Cramer, Barbara-72, 101
 Cramer, Douglas-26
 Cramer, Marilyn-80
 Crandell, Marsha-26
 Craue, Jeanne (Jean)-26, 95, 117
 Crawford, Karen-76
 Crawford, Linda-12, 26, 127
 Crisp, Steven-27
 Cromer, James-72, 94
 Cromie, Walter-27
 Cross, James-27
 Cryderman, Kenneth (Casey)-27
 Culbertson, Mary Jo-27
 Culbertson, Truth-70, 101
 Culler, Deborah-80
 Culler, Mary Ann-72, 101
 Cummins, Oliver (Bern)-72, 121, 143
 Cunningham, Frederick (Phil)-95, 124, 126
 Curryer, Kathryn (Kathy)-78, 101
 Curryer, Roxanne (Roxy)-78, 124, 125
 Curtis, Catherine (Kit)-117
 D
 Dagman, Jan-76
 Dahlen, Mark-80, 142
 Dahlen, Roy-80
 Dahlin, Lynn-100
 Dahmen, Michael-70, 120
 Dalquist, Gail-14, 27, 95, 97, 117, 118
 Dameron, Bruce-27, 115, 120, 121, 139, 143
 Dandrea, Lucinda (Cindy)-27
 Daniels, John-80, 142
 Daniels, Lola-27, 113
 Daniels, Spencer-78, 97
 Dannen, Anita (Sue)-27
 Daugherty, Darlene-77
 Daugherty, David-27
 David, Lavonne-12, 13, 27, 104
 Davidson, Dawn-78, 100
 Davidson, Jan-78
 Davidson, Janice (Jan)-27
 Davidson, Kathleen (Kathy)-27, 115
 Davidson, Lawrence (Larry)-80
 Davidson, Roherta (Bohbie)-80
 Davidson, Terry Lynne (Terry)-27, 104
 Davies, Heather-13, 28, 92, 106, 118
 Davis, Anita (Nita)-70, 93
 Davis, Bonnie-28, 100, 115
 Davis, Charles (Chuck)-72, 113
 Davis, Daniel-28, 120
 Davis, Jean-80, 96
 Davis, Julie-28
 Davis, Lavonne-80
 Davis, Michelle-28, 100, 112
 Davis, Paul-11, 28, 87, 107, 114, 118, 120
 Davis, Peggy-72, 97, 110, 124, 125
 Davis, Priscilla (Pris)-80, 103
 Davis, Richard (Dick)-28
 Davis, Shirley-28, 117
 Daw, Andrea-76, 124, 125
 Dawson, Michael-62
 Day, Diana-80
 Dean, Barbara-72, 101, 122
 Deau, Ellen-14, 16, 28, 118, 123
 DeCann, Ruth-12, 28, 108, 118, 127, 128, 172
 DeChenne, Gary-28, 113
 Decker, Phillip-69
 Degerstrom, Susan-72, 96, 108
 Delaney, JoAnn-80, 127, 128
 Delaney, Joseph (Jay)-72, 96, 121, 128, 170
 DeLeon, Charles-76
 Delp, Linda-28, 104, 123
 Delvechio, Mike-80
 Demos, Jaroslaw (Jerry)-28, 107, 120, 121, 163, 165

SUNSET FLORIST & GREENHOUSE

S. 1606 Assembly

RI 7-2780

Moderately Priced

Prom Corsages

Polly Anna BAKERY



WEDDING & BIRTHDAY
CAKES A SPECIALTY

FA 7-9341

N. 1821
DIVISION

Demus, Olga—80
 Denenny, Loretta—80
 Denney, Joellen—76, 97, 116, 124
 Dennie, Dale—72, 105, 107, 114, 120, 154
 Deno, Richard (Rick)—70, 128
 Derhy, Phillip—72
 Derhak, Bonnie—70
 Deer, Dee—28, 92, 93, 117, 124, 125
 Derrick, Michael—80
 Devenere, Leonard (Len)—28
 Devine, Robert—76, 154, 160
 Devine, William—28, 121, 146, 161
 DeVleming, Suzanne (Suzie)—80
 DeVleming, Thomas—28, 99, 120, 124, 126
 DeVolve, Larry—76
 Dieter, Gail—72, 122
 Dieter, Alan—28
 Dietz, Margy—28
 Dietz, Marilyn—28
 Dietzman, Dave—11, 29
 Diffley, Sheila—72, 124
 Dillon, Daniel—29
 Dimico, Georgia—29, 92
 Dishman, Stephen—29, 94, 120
 Dixon, Hal—76, 170
 Dixon, Judith—29, 92
 Dixon, James—29
 Domek, Mary Louise—76, 101, 125
 Donner, Maribeth (Beth)—29, 100, 122
 Doty, Deanne (Dee-Dee)—72, 94
 Doughty, Gary—72, 155
 Dow, Joseph—69
 Dow, William—76
 Doyle, Kenneth—72
 Doyle, Robert—80
 DuBois, Pamela—29
 DuChene, Cheri (Johni)—80
 Duncan, Cheryl (Cheri)—29, 111, 113
 Dunlap, Cynthia (Cindy)—69
 Dunn, James—69
 Dunn, Margaret (Maggi)—29, 92, 93, 106, 118
 Dupper, Charlene—76, 109, 122
 Durant, Jane—29, 113
 Durant, Steven—76
 Durhrow, Karen—70
 Durham, Linda (Susie)—80
 Dyer, Jerry—76, 142, 166

E

Eadon, Christopher (Chris)—160
 Eash, David—69, 94, 105, 108
 Eaton, Dan—29, 120
 Eberhardt, Lucinda (Cindy)—81
 Echols, Joseph—69
 Eddy, Robin—29
 Eddy, Terry—81
 Eder, Matthew (Sonny)—29, 115, 120
 Edgar, Susan—29
 Edge, Shannon—81
 Edstrom, Bernadette (Bernie)—81
 Edwards, John—69
 Edwards, Julie—29
 Eghert, Alice (Marie)—30, 96, 118
 Ehmer, Paul—12, 30, 108, 121, 128
 Ekins, Thomas—81, 142
 Eldore, Russell—76, 128, 170
 Eldridge, Paul—81
 Elkin, Dean—30
 Ellis, David—69
 Ellis, Rich—76, 96, 124, 155
 Ellis, Terry—76
 Ellison, Sandra (Sandi)—81
 Ellman, Linda—30
 Elmer, James—69, 107
 Elmer, John—30, 124, 126
 Elsom, Joan—76, 124, 125
 Emery, Dehorah—69, 122, 127
 Emery, Diane—30, 94, 102, 128
 Eugard, Pamela—69
 English, Susan—30
 Ensley, Carol—81
 Erickson, Paula—30

Erling, Jerry—81
 Eronson, Sandra (Sandy)—69
 Ertz, Larry—69
 Eskeberg, Karen—81, 103
 Eskeberg, Linda—76
 Etter, Virginia (Ginny)—30, 124, 156a
 Etter, William—81, 142, 150
 Evans, Dennis—124, 126

F

Fagan, Roy—30, 94, 121, 168
 Falk, Alfred—81, 142
 Fall, Janet—30, 113
 Farrell, Lana—75
 Favre, Pamela—81
 Fay, Dan—76, 170
 Fay, John—30, 98, 120
 Fenton, Diane—30, 100, 106
 Ferderer, James—30
 Ferris, Charles (Tom)—76, 142
 Ferris, Robert—30, 107, 121, 144
 Fiechtner, Larry—69
 Fiechtner, Marianne—30
 Fiechtner, Marilyn—30
 Finch, Alvin—62, 113
 Finney, Donald (Bruce)—69, 108
 Finnie, Earnest—160
 Finnie, Earnestine (Earnie)—62
 Fischer, Paul—30
 Fish, Carole—30, 93
 Fisher, Donna—72
 Fisher, Steve—81, 142, 160
 Fitzgerald, Maureen—75
 Fitzgerald, Ronald—30, 115
 Fitzpatrick, Patrick—75, 154
 Fitzpatrick, Timothy—69, 153, 154
 Flagan, Jacqueline (Jackie)—31, 104, 123
 Flathers, Christine (Chris)—81
 Flatt, Roger—81, 166
 Florine, Lynda—81
 Fogelquist, Albin—12, 31, 87, 96, 97, 121, 144
 Fogelquist, Ann—76, 97, 109, 128
 Follett, Robyn—69, 95
 Forbes, Mary (Pat)—75
 Ford, Ruth—31, 98, 99, 117, 128
 Foreman, Mary Eileen (Eileen)—70, 106, 122
 Forster, Michael—31, 94
 Forster, Patrick—31
 Fosback, Jerry—31
 Foster, Kathleen (Kathy)—76
 Foster, Rachel—31, 98, 108, 117
 Foster, Virginia—12, 31, 100
 Foust, James—62
 Fowler, Alice (Kay)—31
 Fowler, John—76, 142
 Fox, Ruby—81
 Fraley, Jack—31, 127, 128
 Franke, Pamela—69, 104, 122
 Franke, Patricia (Pat)—69, 104, 122
 Franklin, Stephanie—75
 Franks, Carole—31, 97, 116
 Franks, Kathryn (Kathy)—81, 109
 Franks, Suzanne (Suzi)—81, 109
 Fredericksen, Mary—31, 92, 118
 Freeman, Jerry—69, 113
 Frisbie, Carl (Jim)—81, 142
 Frisbie, Marleen—81
 Froese, Arthur (Art)—76, 160
 Friechte, Susan—69, 102, 128
 Fuller, Randall (Randy)—76
 Fulwiler, Janice—31

G

Gabler, Nancy—31
 Gaetano, William—76, 166
 Gaiser, Anne—81
 Gallagher, James—31, 115
 Galloway, Diane—14, 31, 86, 95, 99, 111, 117, 118
 Galloway, James (Rick)—69
 Gamon, Bonnie—70, 122
 Gannon, Dan—75
 Gannon, William—32
 Garceau, Denise—76, 122
 Gardella, Andrew (Andy)—81
 Gardner, Freddie—69

Congratulations . . . '65

The
fashion
way

Herme'

N. 3 Lincoln • 9410 E. Sprague

Call us for . . .

Lumber • Paint • Hardware

**Lincoln Heights Building
 Supplies**



E. 2806 Twenty-ninth Avenue

KE 4-7720

Spokane, Wash.

SPOKANE ROOFING CO.

ESTABLISHED 1907

Roofing and Siding
Storm Windows, Doors,
Awnings, Patios

FREE ESTIMATES
INSPECTION

CONVENIENT TERMS

E. 130 Sprague

TE 8-8633



Betsy Reid

SENIORS

Quality Portraits

at

Special Prices

R. L. HOUSE STUDIO

2408 N. W. Blvd.

FA 5-0410

Evening Appointments

Gamer, Robert (Steve)-74
Garrison, Robert-32, 113
Garske, Gretchen-32, 115,
121, 128
Garvin, Patrick-81, 150, 170
Gaskell, Marcia-32, 93, 113,
117
Gat, s, Kenneth-69, 105, 155
Gaylord, Charles-32
Gaylord Sally-76, 122
Gence, Roger-36, 99
George, Molly-11, 32, 93,
117, 118
Geraghty, Margaret
(Maggie)-32, 93, 122,
132, 169
Geraghty, Raymond-69
Gerard, Matthew-76
Gerdo, Linda-32
Gerke, Duane-32, 105
Gertson, Harvey-32
Gertson, Lee-32
Gust, Linda-32, 104, 117
Getman, Steven-76, 96, 128
Giannou, Anthony (Tony)-32
Gibbon, Marcia-72
Gibbs Fritz (Fred)-77, 142,
160
Gibson, Glenn-69
Gier, Rodney-80, 142, 166
Gier, Sherry-72
Gilbert, Steve-62, 100, 106
Gilbert, Tom-75, 142, 166
Gill, Judith-72, 93
Gilpin, MaryAnn-72, 128,
171
Gix, Doretha-32
Gix, Robert-76, 166
Glendinning, Bob-32
Goble, David-33
Goldschmitz, Rebecca (Becky)
-80
Goldsworthy, Carol-33
Goodell, Donna-79, 122
Goodell, Steve-33
Goodrich, Alice-33
Goodrich, Marianne (Mari)-
75
Goodrich, Suzanne (Sue)-72,
100
Goodwin, Ken-33
Gordon, Susan-33
Goss, John-33, 120
Gotzian, Gail-79, 99, 122
Gondy, Lee (Bud)-33, 94,
120, 121, 157, 161
Gould, Joanne-75
Graham, Linda-33, 95
Graham, Susan-80
Grasser, Bette Jane (Jane)-
33
Graves, Jack-33, 107, 121,
137, 138, 139, 143, 151
Gray, Edward-62
Gray, Kathy-33, 97, 123, 127
Gray Larry-33, 115, 121,
138, 143
Green, Gail-33, 171
Green, Janice (Jan)-33
Green, Margaret (Margie)-80
Greene, Laurel-72
Greene, Robert, Jr.-72, 128,
170
Greener, John-79
Greener, Lydia-72, 93
Greener, Lynn-33, 101, 104
Greenfield, Tom-80
Greenslitt, Linda-33, 104
Greer, Gary-80, 166
Greve, David-80
Greve, Gordon-79
Griffith, Sharon-14, 33
Griggs, Gay-33
Grimer, Terry-33, 128
Grinstead, Richard (Dick)-
72, 99
Groves, Walter-34, 108, 120
Guerci, Rose-Marie-79
Guess, Steven-79
Gunning, Richard (Dick)-
75, 142, 166
Gunning, Sydney (Syd)-72
Gusdorf, Marlene-34, 102
Gust, Everett-69
Gustafson, Elvera-79
Gustafson, Kathleen (Kathy)-
79
Gustafson, Sheryl-34, 101
Gustafson, Victoria (Vicki)-
75
Guthrie, John-72, 143
Guthrie, Karen-80, 103, 128
Guthrie, Linda-80

II
Haase, Eloise-34
Habbestad, Kathryn (Kathy)
79, 128, 169
Hageman, Kathleen (Kathy)-
79, 109
Hagen, Harold-62
Hahn, Jane (Janie)-72
Haley, Betty-34
Haley, David-79
Hall, Thomas-80
Halpern, Stan-72, 98, 100
Halvorson, Judy-34, 115
Hamel, Robin-72
Hamilton, Doug-75
Hamilton, Mary (Loanne)-
12, 34, 108, 117, 128
Hammond, Stuart-72
Hande, Brian-34
Hande, Mark-80
Hanna, Jeanne-34
Hannes, Ronald-80, 142
Hanson, Barbara-34, 97, 99,
127
Hansen, Thomas-72
Hanshaw, Bill-79
Hanson, Alan-34, 115, 128
Hanson, Laurel-34
Hanson, Susan-72, 169
Harke, Beverly-80, 172
Harke, Monty-34, 127, 128
Harn, Betty-80
Harper, Harry (Spud)-34,
107, 120, 121, 139, 143
Harper, William (Phil)-71
Harras, Jeanette (Jeanne)-72,
97
Harrington, Jerry-77
Harrington, Shirley-80
Harris, John-80
Harris, Thomas-75
Harrison, Gail-14, 34
Harrison, George-72
Harrison, Gloria-34
Harsh, Martha-72
Harsh, Tom-80, 142
Harshman, Jeff-35
Hart, Darlene-72, 104
Hart, Judy-80
Hart, Judy L., 72, 122
Hartley, Richard (Dick)-166
Hartz, Russell-35
Harvey, John-35, 120, 121
Harvey, Molly-35, 86, 96, 97,
123, 124, 125
Harvey, Richard-35
Hastings, Lana-35
Hatch, James-35, 120
Hatfield, Louis (Louie)-72
Hathaway, Carol-72
Hathaway, Kenneth-35
Hathaway, Linda-75
Haugn, Thomas-35
Havens, Bruce-79
Haverfield, Donald-80, 128
Hawley, James-72
Hay, Douglas-35, 121
Hayashi, Denise-79
Hayashi, Geo (Geoy)-79,
142, 155, 160
Hayashi, Richard-80, 142
Hayden, Susan-35
Hayes, Kenneth-35
Haylett, Frank-35, 124, 126
Haynes, Sally-80
Hazlett, Donita-80
Hazlett, Rita-75
Headstrom, Janice-80
Heaton, Kenneth-35
Hefte, Bonnie-35, 95, 103
Heidenreich, Mary-35, 104,
123
Heim, William-73, 124, 126
Heinz Linnet (Sue)-79
Heinz, Randy-80
Heinz, Sharon-74
Heitman, Richard (Dick)-79
Helphrey, Donald-12, 13,
35
Helphrey, Judy-73
Hemminger, Kenneth-35
Henderson, Stephen-35, 112,
168
Henry, Christine (Chris)-79
Henry, Randall (Randy)-80,
150, 166
Henry, Ronald-35
Herwood, Gerald (Jerry)-79
Hepburn, David-73
Herington, Lianne-79
Hern, Alan-36
Herrmann, Patricia (Pat)-73

Congratulations

Class of '65



GRIFFITH & ORR SHELL STATIONS

- Third and Maple
- Sprague and Bernard
- Riverside and Browne
- N. 610 Washington

Congratulations

*to the
Graduating Class of '65*



wishes you a long, happy
and successful future

- Herron, Jacqueline (Jacquie)-80
Herron, Jerry-75
Herron, Joella (Jody) 16, 36, 85, 122, 156a
Hersman, Norma 36, 113
Hert, Ronald 36
Hess, Clark 79
Hess, Lynne-14, 36, 100, 118
Hesse, Gregory-36
Hesseltine, Lyla-79
Hester, Leonard (Len)-73
Hewett, Patricia (Pat)-73, 93, 122
Hewins, Michael-73
Heyamoto, David-75, 142, 166
Heyer, Nancy-36, 92, 93, 117, 118
Hibbs, James-73
Hickerson, Jeff-75
Hickey, Lauramarie-36
Hieronymus, Richard (Rick) 36
Higgins, Greg-79
Highsmith, LaRue (Larry)-80, 124, 142, 150, 166
Highsmith, Timmie-36, 97, 122, 124, 125, 126
Hijiva, James-79, 92
Hijiva, Janice-73, 100, 122
Hijiva, Robert-36
Hildebrand, Daniel (Joe) 36
Hildenbrandt, Patricia (Pat)-73, 116, 124, 125
Hill, Alice-80
Hill, David-36, 121, 168
Hill, John (Casey)-77
Hill, Terry-79, 142
Hiller, Anne-79
Hiller, Roy (Dick)-72, 106
Hills, Sherry-76
Hindin, Marsha-75, 127
Hobbs, Jacqueline-83, 125
Hobbs, Michael 62, 124, 126
Hoerner, Albin-79
Hoerner, Dennis-83
Hoerner, Eugene-36
Hoetzel, Paula-36, 101, 123
Hoffart, James-75
Hoffman, Byron-73, 155
Hogin, Glen-36, 99, 118, 155
Hohner, Chuck 83, 160
Hohner, Robert-83, 166
Hole, Judith-73
Holen, Margreta-36
Holland, Barbara-36
Holmes, Sandra (Sandy)-75, 128
Holmquist, Molly-73
Honda, Marcia 67, 73, 102, 122
Honda, Ronald-79, 142, 150
Hoppe, James-36, 87, 121, 145, 146, 157, 161
Horiuchi, Connie-75, 172
Horn, John-75, 105
Horton, Sharon-36
Hotrum, Laurel-73, 93, 112
Hovanes, Joyce-73
Howard, Judy-37, 101
Howard, Kenneth 73
Howard, Mary-37
Howard, Peter-37, 121, 139, 143
Howard, Randy-37
Howard, Stan-37
Howell, Linda-83
Howlett, Darlene-75
Howser, Ken 73, 155
Humbertal, Lonita-37, 113
Huckaba, Nancy-73, 102, 122, 124
Husser, Debra 83
Huetter, Beatrice (Beamar) 75
Hucy, Catherine (Cathy)-73, 101
Hucy, Jack 83, 142, 160
Hughes, Janet-37
Hughes, Ronald-37
Hull, Elizabeth (Lisa)-37, 85, 92, 96, 117, 118, 135
Hull, Mary 83
Hunter, Betty (Jean)-73, 100, 108, 122
Hunter, Demerise-14, 37, 95, 118, 123
Hunter, Dianne-37
Hurley, David-37
Husom, Elizabeth (Betsy)-83
Hussein, Mark-73, 121, 137, 143, 165
Hussey, Dana (Dan)-37, 98, 127, 128
Hutsell, Duane (Dusty)-83, 150, 166
Hutsell, Gary 62
Hutsell, Mike-73
I
Indahl, Berne (Bern)-75, 105, 110, 124, 126
Ingram, Marla-77
Irvine, Judy-75
Iverson, Duane (Melvine)-142
Iverson, Kathy-37, 93, 122, 133, 156a, 169
Ives, Sharon-75
Ivory, Jim-83, 142, 150, 166
J
Jablonski, Dennis-37
Jablonski, Gary 83, 91
Jackson, Barbara-37, 93, 118, 123
Jacobs, Shirley-83
Jacobson, Bea 83, 109, 128
Jacobson, Harold (Keith)-38, 87, 107, 114, 121, 138, 143
Jacoy, Catherine (Cathy)-38
Jaffe, Thomas-38, 108
James, Marsha-75
James, Stephen-38
Jameson, Joyce-83
Jameson, Karen-15, 38, 117, 118
Jantz, Dwayne-38, 146
Jarvis, Lois-38
Jarvis, Penelope (Penny)-73, 122
Jarvis, Robert 75
Jennings, Colleen-38
Jensen, David-38, 127
Jensen, Jan-75, 110
Jensen, Marla-38, 92, 96
Jernigan, Mark 75
Jeswine, Kathleen (Louise)-38, 110, 113, 116
Johnson, Arthur-73
Johnson, Barbara-75
Johnson, Bonita-83
Johnson, Bruce-83, 142, 166
Johnson, Elizabeth (Betsy)-38
Johnson, Elizabeth (Liz)-73
Johnson, Gary-73
Johnson, James-38
Johnson, Karolyann-38, 116
Johnson, Linda (Lynn)-38
Johnson, Marilyn-38, 124, 125
Johnson, Marlene-75, 122
Johnson, MaryBeth-75
Johnson, Mike-118
Johnson, Michael-36, 73
Johnson, Mikki-75
Johnson, Nancy-73, 112
Johnson, Nancy 38, 123
Johnson, Randy-73, 121, 153, 154
Johnson, Ronald-73
Johnson, Sandra-83
Johnson, Steve-83, 160
Johnson, Susan-38
Johnson, Thomas-38
Johnson, Christopher (Chris)-39, 167
Johnston, Deborah-83
Johnston, James-39
Johnstone, Angela (Angie)-73
Johnstone, David-83, 160
Jones Bryce-39, 108, 127, 128
Jones, Caroline-38, 103, 123
Jones, Christine (Chris)-67, 106
Jones, Colleen (Rebecca)-76
Jones, Cynthia (Cindy) 39
Jones, Jeff 75
Jones, Jennings (Jay)-39
Jones, Judith-39
Jones, Karen-12, 39, 116
Jones, Kathleen (Kathy)-39, 122, 127
Jones, Kenneth 72
Jones, Morgan (Kirby)-39, 121, 138, 143
Jones, Ralph-39
Jones, Russell, Jr.-72
Jones, Thomas 73
Jordan, Edward-77
Jorgensen, John-72
Joseph, Lloyd-75, 160
Joslin, Andrew (Toby)-39

K

- Kacalek, James-83, 124, 126, 142, 150, 160
 Kacalek, Patrick-75
 Kaiser, Carl-83
 Kalinoski, Beth-72
 Kaunberg, Wayne-39, 121, 139, 143
 Kaunegaard, Gordon (Gordie)-75
 Karg, Carolyn-72
 Karg, Kenneth-72
 Karlin, Michael-72
 Kasarsky, Katherine (Kathy)-39, 99, 123
 Kasarsky, Maria-79, 99, 122
 Kato, Kenneth-75, 152
 Kayano, Linda-75
 Kazanis, Jim-83, 142
 Keane, Gloria-72
 Keasal, Tommy-39, 115, 121, 138, 143, 157, 161
 Keasy, Jon-83, 124
 Kchle, David-39, 94, 170
 Keil, Nancy-72, 97, 122, 169
 Keilty, Michael-83, 142, 150
 Keiser, Paula-12, 40, 98, 100, 102, 128
 Kelleher, Diane-72
 Kelley, Daniel-72, 128
 Kelley, Nancy-75
 Kelley, William-72, 92, 106
 Kellogg, David-40
 Kellogg, Howard (Howie)-72, 124
 Kelly, Richard (Rick)-40, 94, 154
 Kelly, Timothy-83, 166
 Kelsch, Barbara-83
 Kelsey, Kelvin-62
 Kenna, Marilyn-75
 Kennedy, Alsinia-83
 Kenney, Timothy-76
 Kent, Linda-72, 103
 Kepl, Dave (Kibb)-75
 Kepl, Janet-83, 103
 Kern, Richard (Dick)-10
 Kerr, Daniel-72
 Kevis, Larry-75
 Kevis, Roger-72
 Kiem, Barbara-12, 15, 16, 40, 97, 99, 115, 117, 118
 Kinder, Alan-75
 Kinder, Karl-40
 King, Colin-40, 105, 120
 King, Dan-73, 161
 King, Frank-40, 87, 107, 121, 147, 149, 151, 163, 165
 King, Jim-40
 King, William-72, 100, 120
 Kinkade, Rose Marie (Martie)-40, 73
 Kinyon, Kenneth-72
 Kirihara, Leslie (Les)-83, 160
 Kirihara, Patricia-75
 Kirpes, Jerry-83
 Kirpes, Lynette (Lynne)-40, 104
 Kissin, Michael-127, 128, 170
 Kistler, Claude-40
 Kistler, Claudia-40, 97, 110, 124, 125
 Klages, Mary Ellen-40, 110, 117
 Klassen, Cynthia (Cindy)-75, 122
 Klassen, Danny (Mike)-83
 Klein, Carol-75, 103
 Kloc, Judy-40, 116, 122
 Kluber, Kathleen (Kathy)-83
 Kluber, Richard (Rick)-75
 Kluge, Linda-83
 Kneeland, Nancy-40
 Knott, Robert-83
 Knott, William-41
 Koch, Charlene-41
 Kollmann, Margaret (Margie)-83
 Komishi, Ann-12, 41, 123
 Kooistra, Russel-41
 Koontz, Franklin (Frank)-83
 Koontz, Suellyn (Sue)-41, 86, 97, 122, 156a
 Korczynski, Christopher (Chris)-72, 121, 153, 154
 Kopet, Craig-72, 121, 154
 Kosai, Kathleen (Kathy)-75, 172
 Koslowsky, Marq-72, 147, 150, 165
 Koss, Barbara-12, 41, 95, 99, 123
 Krause, Barbara-41, 97, 99, 111, 115, 117, 169
 Krause, Sandra-75, 100
 Krobs, Michael-41, 121, 144
 Kruger, Norman-72
 Kruse, Ginger-41, 86, 99, 122
 Kruse, Suzanne (Sue)-41
 Kimbera, Mary-41, 99, 122
 Kinnzman, Candace (Candi)-75, 96
 Knwada, Gerald (Gerry)-67, 72, 105, 142, 155

L

- LaBounty, Linda-41
 Lackman, Hal-72, 94
 Lackman, Sandra (Sandi)-41, 98, 101
 Lally, John-41
 Lally, Wendy-79, 94
 Lamb, Connie-83
 Lambert, Stephanie-72, 97
 Lander, Larry-67, 72, 107
 Lanegan, Bonnie-41
 Langhans, Marcia-79
 Langhans, Mark-41
 Langland, Kenneth-41, 97, 118
 Langland, Roxanne-79
 Lanman, Diana-78
 Lanning, Carolyn-41, 92, 118, 123, 169
 Lanter, Susan-79
 LaReice, Renee-75, 128
 Larson, Dale-79
 Larson, Pauline-41
 Larson, Sharon-83
 Lartz, Sharon-41, 124
 Lattimer, Jerry-42, 110, 161
 Lantermilch, Edwin-83
 Lantermilch, John-83
 Lawrence, Carolyn-79
 Lawson, Martha-72, 128
 Lawson, Thomas-42, 120, 121
 Lear, LaDonna (Donna)-42
 Leckie, William-79
 LeClaire, Gerald (Jerry)-79
 Lee, James-72
 Lee, Wonnette (Nettie)-42
 Lee, William-83
 Leer, Lauri-83
 Lehn, Marguerite (Peggy)-83
 Leigh, Lewis (Lew)-42, 163, 165
 Lenke, Linda-72, 122, 124, 125
 Lennox, Laurel-83
 Leonard, Kenneth-42, 115, 118, 120
 Leslie, Keith-42, 120
 Leslie, Robert-83, 120, 142, 150
 Leslie, Steven-75
 Levno, Mark-62, 100, 106
 Lewis, Art-72
 Lewis, Bob-76
 Lewis, Brian-83
 Libak, Gary-83
 Lihhy, Cheryl (Cheri)-42, 110, 124, 125, 126
 Lillwitz, Maureen (Mort)-83, 125
 Lindell, Donna-75
 Linden, Patrick-76, 121, 145, 146
 Lindner, Michael-42, 110, 124, 126
 Lindquist, Karyn-83
 Lindquist, Laurel (Laurie)-73, 96
 Lindsay, Laurie-42, 102
 Linqvist, Leigh (Earl)-73
 Linqvist, Robyn-83
 Little, Robert-76, 142, 166
 Litzengerger, David-73
 Livingstone, Douglass-73
 Lo Cicero, Maria-Rita (Maria)-42
 Lockert, Ronald (Eric)-42
 Loft, Linda-82
 Logan, Judith Kay-73, 92, 102, 106, 122
 Logsdon, Cathy-82
 Logsdon, Gay Marie-82, 96, 111
 Logsdon, Larry-42, 120, 121, 139, 143, 165
 Logsdon, Thomas-73, 96, 118
 Lohmann, Shirlene-82
 Loiselle, Sylvia-42
 Loll, Betty-42
 Loll, Dorothy-73

CONGRATULATIONS!

CLASS

of

1965

May you have an insured Future

ANDRE-ROMBERG INSURANCE AGENCY

S. 15 Lincoln Street
 Davenport Hotel
 Spokane, Washington

MA 4-1293

Congratulations

to the

Class of '65

"Our future leaders of tomorrow"

LONGHORN BARBECUE AND STAFF

Phone TE 8-1001 Sunset Hwy. #2

Long, Dennis-82
 Long, Douglas-42
 Long, James-73, 99, 127,
 128, 143, 160
 Long, Patricia (Pat)-73
 Lopes, Kathleen (Kathy)-12,
 43, 110, 124, 126
 Lopes, Richard (Dick)-76,
 128, 147, 150
 Lord, Evelyn-76
 Lovell, Diana-43
 Lowe, Mary (Jeannie)-43
 Lowry, Delbert-82
 Lowry, Donald-82, 166
 Lowry, Terry-82
 Lu'an, Agnes-43
 Lund, William-67, 73, 100,
 147, 151, 165
 Luppert, John-43, 124, 128
 Luppert, Paul-79
 Lynch, Laura-43
 Lynch, Richard (Dick)-128
 Lynch, Shannon-82

M

Mace, Cloria-73
 Mace, Terry-79
 MacGillivray, Heather-62
 MacGillivray, Troyer (Scott)
 -76
 Mackenzie, Jon-73, 154
 Mackey, James-82, 142
 MacMaster, Laurie-79, 97
 Magers, Diane-82
 Magers, JoAnn-79, 116
 Maggard, Sandra (Sandy)-
 79
 Magney, Richard (Dick)-73,
 92
 Maguire, David-73, 105
 Maland, Susan-73
 Malia, Richard-43, 94, 118,
 120
 Malm, James-43, 94, 118,
 120
 Malone, Harvey-43
 Manchester, Sally-43, 93,
 101
 Mangan, Judy-77
 Manion, Elizabeth (Betty Jo)
 -43, 115
 Manion, Margaret (Trina)-
 100
 Manion, Mary (Tina)-79,
 100
 Mansfield, Carrie-43
 Manz, Elizabeth (Rose)-73
 Manz, Jean-77
 Manz, Joan-77
 Marciniak, Angelika (Angie)-
 82
 Marker, Lawrence (Larry)-
 73, 121, 143, 146, 161
 Marshall, Marilyn-73, 102
 Martin, Anne-79
 Martin, Dana (Richard)-43
 Martin, Francis-73
 Martin, Roy-43, 124, 128
 Martin, Scott-43, 93, 124
 Maruyama, Julie-82, 169
 Mascher, Sandra-43
 Mason, Charlotte-43, 95
 Mast, Valerie-43, 97, 110,
 115
 Matheny, Carol-43
 Matheny, Deborah-82
 Mather, Peggy-15, 43
 Mathews, Margaret (Eileen)-
 79, 172
 Mathistad, Betty-82
 Matsushita, Paul-73, 99, 102
 Matsushita, Roy-73
 Matter, Sandra (Sandy)-44,
 97, 169
 Matthews, Barbara-44, 92,
 93, 118, 171
 Matthews, Jane-73, 103
 Matthiesen, Rick-73
 Maxey, Julie-44, 93, 97, 117
 Maxey, William-79, 114,
 143, 147, 150, 166
 Maxfield, Evelyn-44
 Maxfield, Nancy-70
 Maxwell, Margaret (Meg)-82
 Maxwell, Sarah (Sally)-70
 Maye, Jodie-79
 Maye, Linda-44
 McAuliffe, Richard (Dick)-
 79, 145, 146, 161
 McRide, Louise-79, 172
 McCain, Dennis-12, 44,
 120, 128
 McCann, Maureen-70

McCann, Roxine (Roxie)-15,
 44
 McCash, Cherry-44, 123
 McClatchey, Garry-82
 McClatchey, Patrick-79
 McClelland, Timothy-73
 McCorkle, Carol-82
 McCormack, Joseph-79
 McCracken, Gregory-44
 McCracken, Larry-82, 142,
 160
 McDaniels, Kathleen (Kathy)
 -44, 104
 McDonald, Dennis-79
 McDonald, Kirk-44
 McDonald, Ruth-70
 McDonald, Theresa-82
 McDonald, Viola (Vi)-82
 McDonald, William-44
 McEachran, Bruce-44, 120
 McElfish, Ray-69
 McFadden, Bonnie-14, 100,
 124, 125
 McGinnis, Michael-44, 105
 McGovney, Richard (Dick)-
 44, 92, 94
 McGowan, Daniel-82
 McGrew, Corinne-78
 McIntosh, Bonnie-70
 McKee, Sandi-70, 128
 McKee, Sheri-82
 McKenna, Patrick-73
 McNelly, Kathleen (Kitty)-
 104
 McLaughlin, Gary-44
 McLaughlin, Susan-78
 McLaughlin, Thomas-70
 McLendon, David-44
 McMillen, Molly-16, 44, 93,
 117, 171
 McMullin, Vicki-82
 McNaught-Davis, Marilyn-41
 McPherson, Robin-69
 McRae, Michael-69, 121,
 143
 McRae, Tom-82, 155
 McSpadden, Cheryl-69
 McTighe, Timothy-45
 McWilliams, Gail-78
 McWilliams, Laura-45, 99
 McWilliams, Tamara-70
 Meadows, Susan-45, 93
 Meenach, Rachelle (Roxi)-
 77, 122, 172
 Meeske, Christine (Chris)-
 45, 115
 Mercer, Michael-78
 Mercury, Laurel (Lori)-77
 Mercury, Marc-69, 128
 Merrill, Mike-78
 Meske, Janet-71
 Meyer, John-45
 Meyer, Michelle-45
 Meyer, Steven-69
 Meyers, Jeffrey-73
 Mhyre, James-45, 118
 Michelhook, Patricia (Pat)-
 82
 Michelbook, Ronald-78
 Mickelson, Becky-69
 Miller, Catherine (Cathy)-
 45, 128
 Miller, Dixie-45
 Miller, Emily-45, 93, 116,
 117
 Miller, Gary-11, 45, 121,
 153, 154
 Miller, Karl-45, 115, 120,
 165
 Miller, Mary Ann-78, 124,
 125
 Miller, Michael-45, 98, 106
 Miller, Owen-69
 Miller, Steven-45
 Mills, Darrell-45
 Mills, Kathleen (Kathy)-74
 Mills, Olivia-82
 Mills, Sharleen-77
 Minnix, John-77, 121, 143,
 150, 161
 Minnix, Robert (Bob)-82,
 124, 126, 142, 150, 166
 Minzel, Marshall-45
 Mischick, Carolyn-46
 Mitchell, John-46, 120,
 121, 164
 Mitchell, John (Doug)-82
 Mitchell, Robert (Bobby)-82
 Mitchell, Terry-82, 166
 Mitchell, Willard-62
 Mix, Larry-46
 Mize, Barbara-46, 104
 Modesitt, Loren-62

A & W Root Beer
 29th and Regal



Good for one free root beer

Suki Yaki Inn

N. 119 Bernard
MA 4-0022



- **AUTHENTIC JAPANESE DISHES**
- **TANUKI ROOM**
- **BANQUETS**

Congratulations Seniors

**BLEGEN'S
SHOE STORE**

S. 3018 Grand Blvd.

Spokane, Washington

Phone MA 4-6272

Congratulations Graduates

Our bakers are qualified to give you the finest fresh bakery goods, decorated cakes for all occasions, and a wide variety of bread and pastries.

We aim to please



The Cake Box Bakery

S. 914 Monroe

RI 7-9160

- Moeller, Steve-73
 Moen, Susan-70
 Moffatt, Mary Ann-46, 99, 117
 Moffatt, Richard (Dick)-70
 Moffatt, Susan-46
 Mohatt, John-46, 120
 Mohondro, William (Randy)-46, 110
 Moldenhauer, Myra 73, 97
 Moll, Steve-70, 155
 Monard, John-77
 Montano, Michael-46
 Montgomery, Barbara (Bobbi)-46
 Montgomery, Celestine (Tina) 82
 Moore, Frank (Richard)-82
 Moore, Gerald (Jerry)-69, 121, 137, 143
 Moore, Geraldine-69
 Moore, Joy-82
 Moore, Larry-69, 92
 Moore, Mariann-78
 Moore, Steven-46, 128
 Moran, Patricia (Pat)-46, 100, 106
 Morchouse, Mary-70
 Morin, Colleen-46
 Moriya, Julie-69
 Morlin, Betty-82
 Morlin, William-46, 105
 Morris, Don-46, 115, 116
 Morris Katherine (Kathe)-70, 102
 Morrison, Kenneth-70, 124
 Morrison, Steve-75
 Mors Mark-69, 102, 150
 Morse, Dale-12, 46, 121, 167, 168
 Morse, Mary-78, 99, 111
 Morse, Richard (Dick)-46, 121, 170
 Moss, Raymond-46
 Mott, Ronald-77
 Moulton, Frederic-46
 Mounsey, Mark-46, 87, 114, 121, 137, 139, 143, 163, 165
 Mounsey, Michael-70, 143
 Mowbray, Denny-82, 142, 160
 Mowery, Peter-82
 Mujje, Stephen-11, 47, 122, 156a
 Mukai, Bryan-77, 128
 Mukai, Donald-69, 105, 146
 Mukai, Linda-77, 128
 Mukai, Robert-69, 128
 Mularski, Joseph-47
 Mullendore, Carl-47
 Mullin, Patricia (Patty)-47, 115
 Mummey, Lawrence (Larry)-15, 47, 94, 95, 118
 Murphy, Arthur-69, 92, 108
 Murphy, Carol-12, 47, 99, 122
 Murray, Marilyn A.-47, 101
 Murray, Marilyn J.-47, 99, 100, 115, 169
 Mushlitz, Margaret (Peggy)-47
 Myrick, Phyllis-69
- N**
- Naff, Monza-70, 122
 Nagy, William-70
 Nail, Greg-47, 107, 114, 115
 Nail Joanne-47, 86, 116, 122, 132, 156a
 Neal, John-78
 Nechanicky, Carol Lynne-77, 122, 124, 125
 Negrin, Alan-47
 Neill, Charles (Chuck)-73
 Neilson, Scott-67, 70, 99, 106, 121, 143
 Nelson, Constance (Connie)-78, 109
 Nelson, Glenn-47, 94
 Nelson, Linda-47
 Nelson, Peter-47
 Nelson, Robert-70, 142
 Nelson, Roxanne-77
 Nestor, Diana-70, 110
 Neswick, Jerry-47
 Neudorfer, Marcia-82
 Neupert, Thomas-70
 Newby, Donald-77
 Newett, Diane-48, 97, 100, 102, 111, 117
- Newton, Bari-77, 145, 146, 155, 160
 Nichols Frederick (Fritz)-70, 155
 Nichols, James-77, 143, 157, 161
 Nichols, Vicki-70
 Nicholson, Carl-48
 Nihart, Jerldine (Jerry)-48, 104
 Nilson, Judith-48, 113
 Nimmicht, James-78, 166
 Nishimura, Richard (Richie)-48, 87
 Nishimura, Robert-11, 48, 107, 108, 120, 121, 146, 157, 161
 Nishimura, Thomas 70, 100, 105, 107, 121, 168
 Nix, Donna-77
 Noble, Russell (Scott)-82, 142, 166
 Noble, Sally-73
 Nofsinger, Ronald 155
 Noland, Earl (Bill)-48, 115, 120
 Norbeck Susan-70, 124
 Norby, Charlene-62
 Norby, Richard (Rick)-82
 Nordmark, Tamara-70
 Norman, Daniel-76
 Norman, Melanee-82
 Nottingham, Sandra-78
 Nonrse, Dennis-48, 107, 114
 Novak, Lucinda (Cindy)-77
 Novak, Richard (Rich)-73
 Novillo Raul-96
 Nuckolls Kay-48
 Nucnke, Larry-48
 Numata, Ierauld (Jerry)-77, 105, 107
 Numata, Naucy-48, 86, 101, 122
 Numata, Robert-12, 48, 85, 105, 107, 108
 Nunes Wayne-78
 Nuxoll Patricia (Patti)-48, 100
 Nyberg, John-48
 Nyberg, Robert-82, 142
- O**
- Oakley, Alice (Marie)-48
 Oaksford, Richard (Rick)-73
 Oberg, Christy-82
 O'Brien, Dan-78
 Ocheltree, Glen-78
 Ogohara, Steve-78
 Ogohara, Victor (Vic)-82, 160
 Ohde, Loralee-82
 Oka, Gwain-73
 Okamoto, Elaine-48, 102, 123
 Oki, Roy-82, 166
 Olsen, Karen-49, 169
 Olson, Del (Rick)-49
 Olson, Eric-49, 85, 107, 114, 121, 137, 139, 143, 163, 165
 Olson, Joanne-77, 99, 122
 Olson, Glen-82
 Olson, Louie-49, 114, 120, 121, 138, 143
 Olson, Venla (Venny)-49, 93, 102, 111
 O'Rourke, Michael-73, 128
 Osborn, John-73, 93, 94, 124
 Osborne, Timothy-78, 94
 Ota, Bruce-73, 121, 143
 Ott, James-77, 94
 Otterness Robert-49, 112, 121, 168
 Overhauser, Andrew (Drew)-77
 Overhauser, Elyse-49
- P**
- Packard, Rodney-82
 Packer, Ellen-82
 Page, Robert-78
 Pagel, Arlo-49
 Palmer, Craig-12, 49, 106, 121
 Palmer, Joyce-49, 103
 Pansie, Richard (Rick)-77, 155, 161
 Paradiso, James-82
 Paris, Kathleen (Kathy)-49, 99
 Parker, Darlene-73, 104
 Parks, Fredrick-124
 Parmentier, Jerome (Jerry)-49, 118

Congratulations, Seniors

YAMAMOTO

Janitor Service, Inc.

**Home & Offices
24-hour Service**

Seattle

Portland

Spokane



Home Office

TE 8-2444

- Parr, Catherine (Kati)-49, 116
Parrish, Gale-49
Pate, Patricia (Patt)-15, 49, 104
Patrick, Shirley-49
Pattison, Susan-82, 109
Paul, Maxine-49, 113
Paulson, Karen-78
Peacock, Marjorie (Margie)-49, 85, 95, 97, 117, 169
Pearson, James-81, 120, 142, 150, 166
Pearson, Mark-49, 85, 107, 114, 120, 121, 124, 137, 138, 143, 153, 154
Pearson, Robert-73
Peck, Michael-78, 107, 150
Pemberton, Gina-81, 171
Pemberton, Nancy-49, 122
Pemberton, Nikki-77
Pence, Christopher (Chris)-81, 124
Perin, Reisse-73
Perkins, Sherry-50, 118
Perry, Ann-77, 109
Person, Sharon-50
Peters, Carol-50, 156a
Peters, Karen-50, 92, 95, 97, 99, 117, 118
Peterson, Christine-73
Peterson, Dan-81, 94, 150
Peterson, Darrell-62
Peterson, Donna-50, 102, 113
Peterson, Karen-73, 95
Peterson, Marsha-73
Peterson, Patricia (Patty)-50
Peterson, Stephanie (Stevie)-77, 95
Peterson, Steven-70
Peterson, Susan-73, 96, 98, 121
Peterson, Terri-50, 124
Peterson, Theresa-84, 102, 121
Peterson, Theresa (Terry)-50, 125
Petra, Denise-77
Phalon, Pat-78
Phillipp, Tamara-78, 100
Phillipp, Timothy-81
Phillips, Constance (Connie)-73, 97, 99
Pickell, Judith-50, 117
Pierce, Cathy-50
Pierce, Michael-50, 94
Pierre, William-73, 92, 118
Pirson, Frank-50, 118
PiLant, Linda-77
Pippen, Connie-84
Plank, Mary-50, 113
Plank, Terrence (Terry)-14, 50
Plemmons, Jeanette-84, 172
Plummer, Gregory-50
Plummer, Leslie (Jim)-50
Plummer, Linda-73
Pollock, Lynn-84
Polomis, James-51, 146
Popp, Anthony (Tony)-73
Popp, Dennis-76
Porter, James-51, 120, 121, 138, 143
Porter, Norman-84
Porter, Phillip-51
Porter, Sherlyn (Sherri)-73
Poulos, Harry (Tommy)-78
Prater, Richard (Dick)-77
Prater, Robert-84
Presley, Joyce-73, 122
Prenninger, Bruce-51, 124, 127, 128
Priess, Janet-78, 169
Priess, Robert-73
Privratsky, Kenneth-51, 87, 96, 114, 121, 138, 143, 157
Protto, Gary-81
Protto, Terry-73, 105, 128, 170
- Q**
Quackenbush, Larry-51
Quaintance, Ronald-84, 160
Quine, Arthur-51
- R**
Rader, Sally-71, 96, 102, 111, 124, 125
Randall, Mike-71, 165
Ransom, Chris-71, 103
Raynor, Priscilla (Pris)-84
Reckord, Harley-71, 105, 107, 120, 127, 128, 170
Reed, Jo Ann-51, 104
Reed, Leland (Dean)-77
Reed, Lois-51
Reed, Marney-71, 110
Reeves, Mary-84
Reeves, Rhonda-78
Rehn, Clinton (Clint)-51
Reid, Elizabeth (Betsy)-71, 97, 99
Reilly, Michael-155
Reith, Dirk-84, 128
Rell, Joel-84
Remes, Aila-78
Remsing, Gabriella (Gay)-51
Repsold, Eugenia-77, 97, 111
Retherford, Rick-78
Revious, Arley (Bud)-71
Revious, Carol-81
Reynolds, Craig-51, 95
Rice, David-121
Rice, Donna (Jean)-75, 110, 124, 125
Rice, Grace-51, 110, 116, 117
Rice, Kathryn (Kathy)-51, 86, 122, 124, 126, 156a
Rice-Jones, Linda-71
Richards, Sharon-51, 93
Rickman, Helen-78
Rickman, Linda-84
Riddle, Dale-71, 105, 120
Riddle, Jeff-71
Riddle, Lorna-51, 99
Riley, Judith-51, 128
Riley, Linda-75
Riley, Susan-75
Ringrose, Macrae (Mac)-76
Rissmann, Ingrid-78
Ritter, Georgia-51, 118, 127, 128
Roberg, Daniel-75
Roberson, Alice-51, 124, 125
Roberts, Mickey-78
Roberts, Stephen-75
Roberts, Tina-51
Robinson, Gayle-71
Robinson, James-62
Rochlitz, Linda-75
Rodgers, William-71, 92, 99, 118
Rodney, Diana-78
Roe, Thomas-52
Roffler, Dian-52, 99, 122
Rogel, Cynthia (Cindy)-52
Rogers, Judith-84
Rogers, Rosemary-71
Rohrback, Ellen-52, 123
Rolfe, Rick-81, 109
Romberg, Carole-52, 99, 100, 117
Romberg, Charles (Charlie)-78, 142
Romney, Linda (Susan)-71
Root, Marilyn-52, 95, 99
Rose, Kenneth-62
Rosenhalm, Sharon-101, 104
Rosenhalm, Sue-75
Rosler, Joseph-52
Ross, Alan-52, 120, 121
Ross, Richard (Dick)-52, 113
Rossing, Pamela-52, 97, 100, 124, 126
Rostberg, Linda-52, 95, 101
Rostberg, Mary-71, 122
Rostberg, Micheal-84
Roth, Marjean-52, 124
Roth, Vicki-52
Rouse, Douglas-71
Rouse, Jack-84, 94
Rouse, Mary-52
Rousseau, Jessie (Dee Dee)-75
Rousseau, Jim-62
Rumford, Pamela-75, 102
Ruyyan, Mike-78
- S**
Saad, Michael-75, 143, 160
Saad, Patrick-84, 120, 142, 150, 166
Saad, Paul-11, 52, 107, 114, 115, 120, 121, 139, 143
Sabo, Carolyn-52, 86, 99, 117
Sackville-West, David-84, 150
Sackville-West, Karyn-75, 93, 122
Safford, Fern-78
St. John, George (Skip)-52, 105, 115, 120
Sallquist, Sonja-71
Sallquist, Sylvia-84, 102
Sallquist, William-52
Salmon, Sarah-71
Salter, James-70, 170
Sampson, Shirley-71

Sandahl, Patricia (Pat)-78, 109, 128
 Sanders, Linda-84
 Sanders, Roger-78
 Sarchet, Robin-52
 Sargent, Art-52, 118, 120
 Sargent, Michael-62
 Sather, Art-52, 118, 120
 Sather, David-53, 114, 120, 139, 143, 167
 Saty, Ronnie-75
 Saugan, Linda-84
 Saunders, Sandra (Sander)-70
 Saunders, Susan-75, 103
 Savage, Robert-70
 Scammell, Frederick (Rick)-84
 Scammell, Molly-71, 116
 Schack, James-75
 Schafer, Sally-67, 71, 93
 Schafer, Susan-71, 93, 108
 Schambro, Dennis-53
 Schasre, Kim-75, 110, 124
 Schcel, Barbara-53
 Schell, Nancy-53, 123
 Schicche, Michael-70, 120, 150
 Schlicke, Suzanne (Sue)-11, 53, 93
 Schlosser, Alan-84, 142, 160
 Schlosser, Joann-71
 Schlutz, Caralce-84
 Schlutz, Jack-113
 Schneider, Christine-70, 96, 122
 Schneider, Ginner-53
 Schneider, Shirley-78
 Schoch, Diane-53, 97, 99, 156a
 Schoening, Carol (Lynn)-53, 103
 Scholes, Marian-75
 Schroeder, Carl-62
 Schubert, Jeanne-53, 85, 101, 122, 132
 Schubert, Sue-84, 109, 172
 Schultz, Gale-62
 Schurman, Carol-53
 Schurman, Jan-84
 Schuster, John (Mike)-84
 Schwab, Terry-53
 Schweitzer, David-53
 Schweitzer, Dennis-53
 Sciaccotti, James-53, 124
 Sciaccotti, Michael-75
 Scott, Mary-71
 Scott, Norma Jo-16, 53, 92, 102, 103, 106, 117, 118
 Scaman, Janet-84
 Sears, James-53, 120, 128
 Sears, Jerry-54
 Secord, Janice-71, 122
 Seifert, Ronald-54, 112, 120
 Seim, Dave-54, 94, 95
 Self, Robert-78, 142, 166
 Seyl, Gary-54, 164
 Shanewise, Katherine (Katie)-78
 Shannon, Kathleen (Kathy)-75, 122
 Share, Sandra (Vicky)-84
 Sharp, Gary-54
 Sharpe, Stephen-84
 Shaw, DyAnn-70, 94, 102, 128
 Sheldon, Bernard (Bernie)-78, 96, 128
 Sheldon, Maxine-84, 128
 Shell, Sandra (Sande)-54, 115, 117
 Shelley, Eliza (Ann)-54, 101, 117
 Shelton, William (Chuck)-71
 Sheperd, Ronald-84, 142
 Shimada, Justin-75
 Shiuault, Patricia (Pat)-71
 Shirahama, Gloria-54, 103
 Shockley, Cheri-78
 Shoemaker, Lawrence (Larry)-54, 120, 121, 139, 143
 Short, Russell-54
 Shover, Russell-70
 Shriver, Jill-75, 122, 171
 Sinchuk, Susan (Tania)-84
 Simon, Allen-78
 Simons, Gail-54, 93
 Sims, Donald-70, 128, 146, 160
 Sims, Ronald-67, 70, 146, 160
 Sinclair, Douglas-54, 146, 161
 Skadan, John-76, 146, 161
 Skok, Paul (Nick)-76, 128
 Slattery, Michael-75, 155
 Sledge, Scott-71, 99, 107, 113
 Sleeth, Charles (Chuck)-71
 Small, James-75, 161
 Smestad, Linda-54
 Smick, Willene-54
 Smith, Craig-76, 142
 Smith, Douglas-84
 Smith, Guy (Smitty)-84
 Smith, James-54, 120
 Smith, Jessie-84
 Smith, John E.-75
 Smith, John L.-75, 160
 Smith, Karen-75
 Smith, Mary Anne-54, 123
 Smith, Melvin (Mel)-54, 121, 157, 161
 Smith, Randy-75, 166
 Smith, Stanley (Stan)-75
 Smith, Terry-54, 120
 Snell, David-76
 Snell, Pam-54
 Snevva, Jerry-76, 142, 143
 Snevva, Thomas (Butch)-71, 114, 150
 Snider, Steven-70
 Snoddy, Charles (Chuck)-76, 170
 Snow, Jacklyn (Jackie)-54, 104
 Snow, Mary Beth-84, 100, 109
 Snow, Robert-71, 168
 Snyder, Cathy-55, 126
 Solomon, Reuben-84
 Solomon, Rudell (Rudy)-70
 Soumes, David-84, 94, 160
 Sanderen, Karen-69, 124, 125, 127
 Sonderen, Kristina (Kris)-55, 123
 Sorey, Sharon-73, 101
 Sowder, Doug-79
 Sowers, Eugenia (Jeannie)-55
 Spaugler, Richard (Dick)-71, 107, 128
 Spear, Vicki-76
 Speer, Judy-84, 127
 Speer, Richard (Dick)-74, 121, 124, 126, 128, 143
 Speus, Crawford-71
 Sprague, Anthony (Tony)-75
 Sprague, Linda-71
 Sprague, Michael-62
 Springer, Sherry-55, 123
 Stacey, Robert-74
 Staley, Madeleine (Mickey)-80
 Staley, Nancy-74
 Staley, Sally-55, 108, 123, 169
 Staley, Sherry-79
 Stallcop, Terrance (Terry)-55
 Stan, Gregory-74
 Stanley, Sandra (Sandie)-74
 Staples, Gregory-76, 113
 Stark, Sandra (Sandy)-16, 55, 123, 125, 126
 Starr, Jerry-80, 128
 Stauner, Laura-79
 Stearns, Roland-55, 94
 Steen, Patricia (Patti)-71, 110
 Steinhiser, Nancy-55, 115
 Steinke, Robert-55
 Steiwer, Dorothy-71
 Steiwer, James-79
 Stephens, James (Jimmy)-53, 121, 146, 161
 Stephens, Joseph-76, 142
 Sternberg, Patrick-80
 Sterns, Minnie-76
 Stevens, Kathleen (Kathy)-13, 55, 101
 Stevens, Kathy J.-80
 Stevenson, Karen-12, 55, 102, 103, 123
 Stevenson, Susan-55, 95, 101, 110, 117, 169
 Stewart, Douglas-55, 115
 Stewart, Thomas-79, 142, 166
 Stickle, Susan-76
 Stier, Jo-53
 Stillwell, Brian-56
 Stillwell, John-71
 Stingle, Susan-56, 117
 Stirn, David-79, 120, 158
 Stirpe, Wayne-79, 142, 160
 Stokes, Charles-80
 Stokes, Chrystal (Chris)-79
 Stokes, Victoria (Vicki)-56, 96, 123
 Stone, Ronald-76, 170

Paul C. Fossum, Inc.

Benjamin Moore Paints

Linoeum

Zolatone

Wallpaper

Tile

Builders Hardware

FA 8-6710

WA 4-0900

N. 1622 Division

E. 9307 Sprague

"Congratulations"



THRIFTY AUTO SUPPLY
 SPECIAL

N. 2001 Division

FA 7-4471

Storey, Patricia (Pat)-79
 Stormont, Shirley-71, 97
 Stowell, Janet-56, 101
 Strange, Faye-56, 104
 Strecker, Anne-71
 Streeter, Linda-12, 56, 103
 Streich, Sterling-79, 113
 Strycker, Forest (Tim)-79, 160
 Stuart, Gretchen-71, 97
 Suemori, Frank-79, 160
 Suemori, Sarah-16, 56, 97, 117, 127, 128
 Sullivan, Frances (Francie)-74, 125
 Sullivan, Michael-56
 Summers, Elaine (Lonnice)-56, 117, 128
 Sundberg, Barbara-56, 169
 Sutter, Reggie (Reg)-62
 Sutton, Darlene-80
 Sutton, David-56
 Sutton, Dennis-71
 Svacek, John-80
 Swain, William-80, 142
 Swanson, Kathryn (Kathy)-56, 85, 92, 93, 97, 123, 124, 132, 136
 Swanson, Margaret (Margie)-56
 Swanson, Norman-80, 160
 Swanson, Susan-79
 Swartz, Vicki-79
 Swearingen, Susan-79
 Sweeney, Mark-76
 Sweet, Michael-80
 Sweeting, Judith-71
 Swenhausen, Diann-71
 Swenhausen, Nancy-80
 Swenson, Linda-56, 122
 Swindell, Louise (Tonic)-80
 Szafransky, Douglas-79, 142

T

Taggart, Nancy-74
 Tai, Kay-56, 98, 100, 118, 122
 Taich, Elizabeth (Liz)-71
 Taich, Gary-71, 121, 155
 Taich, Marlene-79
 Taich, Ronald-16, 56, 120
 Takeshita, Christine (Chris)-74, 103, 122
 Taketa, Kathleen (Kathy)-79
 Talbot, Peter-74, 99, 106, 121, 145, 146
 Tamura, Phyllis (Tammy)-80
 Tarbox, Sharon-74, 122
 Tarbox, Harold (Wayne)-57
 Tate, John (Jody)-73
 Tatro, Sheryl (Sherry)-16, 57, 93
 Taylor, Doug-57, 147, 149, 151
 Taylor, Marcia-80
 Taylor, Robert-57, 127, 128
 Teale, Gary-73
 Tefft, Jeanne-71
 Terao, Judy-57, 99, 100, 123
 Terry, Linda-79, 101, 122
 Terry, Marilee-79
 Teufert, Carol-80, 109
 Teufert, Linda-79, 101, 124, 125
 Thayer, James-79, 105, 120, 160
 Theis, Alexandra-70
 Thiele, Kari Ann-57
 Thiot, Michelle (Mikie)-57, 115
 Thiot, Nicolyn (Nicki)-80
 Thomas, Charles (Pat)-57, 87, 107, 114
 Thomas, Gerald-71, 128
 Thomas, Gregory-57, 115, 120
 Thomas, Patrick-79
 Thomas, Paul-80
 Thomas, Rollin-74, 100, 110, 124
 Thomas, Steven-57
 Thompson, Billie-57, 121
 Thompson, Bruce-71, 155
 Thompson, Emma Jean-77
 Thompson, Gregory-80, 150, 166
 Thompson, James-57
 Thompson, Janice-79, 109
 Thompson, Lynn-57, 86, 95, 99, 123
 Thompson, Pamela-11, 12, 57, 95, 99, 123
 Thornton, Janet-80, 110
 Thornton, John-57
 Thornton, Laurie-80

Thornton, Paula-71
 Thrailkill, Donald-57
 Thrash, Judie-57
 Tibbs, Christopher (Chris)-57, 120
 Tilman, Robert-57
 Tilton, Margaret-80
 Tobias, Kaye-74
 Tobie, Mary-57, 101
 Todd, Roberta-80
 Tombari, James-58, 128
 Tomlinson, Robert-58, 105, 115
 Tonn, Pamela-14, 58, 97, 116, 117, 118
 Toone, Thomas-58, 120, 124
 Torkelson, Linda-76
 Torpey, Daniel-71, 128, 170
 Traxinger, Tim (Trax)-58, 124
 Tresko, Bill-79
 Triplett, John-79, 155
 Triplett, Kathryn (Katy)-58
 Triplett, Susan-80
 Trudell, Donald-73
 Trusty, James-58
 Trutton, Stacey (Stace)-80
 Tryon, Marylou-15, 58, 108, 118
 Tschirley, Terry-58, 85, 124, 126
 Tsutakawa, Nancy-15, 58, 101, 118, 123
 Tumlinson, Jerry-79
 Tumlinson, Thomas-62
 Turner, Sherry-80
 Tye, Dennis-58
 Tyler, Christy-82, 110

U

Uno, Michael-79, 128
 Uno, Stanley-82
 Uprichard, James-71
 Urban, Jacob-79

V

Vaagen, LeeAnn-58, 95, 99, 123
 Valiquette, Arthur (Art)-77, 143, 160
 Van Allen, Robin-71
 Vanhoff, Dehorah-77, 122
 Van Leeuwen, Linda-74, 103, 122
 Van Slyke, Robert-58, 95, 127, 128
 Van Veen, Christina (Kriss)-82
 Van Veen, Mary-76
 Van Veen, Michael-76
 Van Veen, Richard-76
 Vaudrey, Susan-58
 Veium, Gordon-76, 142, 155
 Veium, Holly-58, 93, 111, 123
 Velis, George-58, 92, 118, 120
 Venn, Carol-77, 96, 127
 Venn, David-71
 Vennema, Anne-77, 97, 122
 Vennema, Katherine (Katie)-77, 96, 122, 169
 Verdurmen, Mary-82
 Vergin, David-74, 124
 Vertrees, Louanne-59, 99, 123
 Vervair, Roy-59
 Vetter, Connie-59
 Vick, Terce-59, 115, 117
 Vieira, Karen-82
 Villarprando, Juan-96
 Vining, Richard (Dick)-71
 Von Olmhausen, Lynda-76
 Von Olmhausen, Sandra (Sande)-59
 Voss, Ann-74, 116
 Vroman, Elaine-77, 92, 93, 109, 122
 Vroman, Richard-59, 128

W

Wabus, Carol-77, 101, 103
 Wabus, Marilyn-69, 102, 124
 Wakamatsu, Lynn-122
 Wakefield, Ann-69, 97, 124, 127, 128
 Walbey, Gaylon-82
 Walker, Michael-59, 124, 126
 Walker, Sherry-59, 104
 Walker, Ward-69, 118, 128, 170
 Wallace, Thomas-59
 Wallat, Dan-76, 160
 Wallingford, James-59, 114, 120, 121, 138, 139, 143



**Have your
 Graduation Picture
 taken at our
 Special
 Summer Prices!**

Our expert photographer will pose you skillfully . . . bringing out your individual charm and personality. Your portraits will be ones to show with confidence, and give with pride. Have yours made during the summer months and SAVE.

one large 8x10, three 5x7, and 12 wallet-size photos, PLUS your yearbook picture

ONLY . . . 9.⁹⁵

PHOTOGRAPH STUDIO, Downtown, Street Floor



For Elegance in Portraiture

ERNA BERT NELSON

studio at

Corner of Twenty-second and Bernard

Phone RI 7-4444

Walser, Leslie-59, 128
 Walton, James-59, 95
 Walworth, Barbara (Binnie)-82
 Wanamaker, Carol-15, 59, 97, 116, 117, 118
 Ward, Charlene-82
 Warner, Kathy-69
 Warren, Neil-77, 128
 Warrick, Patrick (Tom)-71, 94, 120, 142
 Washburn, George-59
 Washburn, Steve-82, 150, 160
 Watkins, Diane-59
 Watson, John-59
 Waymire, Jim-59, 94
 Weaver, Jacqueline (Jackie)-59, 97, 108, 116
 Weaver, Lance-82
 Webster, Judy-59
 Weiland, Allan (Al)-13, 59, 108, 121, 168
 Weiland, Esther-76
 Weinstein, James-77, 154
 Weinstein, Sammy-77, 155
 Wells, Norman-69, 96, 118
 Wertz, Jeanne-60
 Wesson, Harold (Bud)-72
 West, Kathleen (Kathy)-69, 128
 West, Lynda-60
 West, Mayre-77
 West, Susan-71
 Westlund, Ronald-69, 118
 Weyen, James-76
 Whaley, Diana (Diane)-71
 Whaley, James-71, 145, 146
 Wheeler, J. Scott-60, 100, 115, 120
 Whicker, Brent-62, 121, 153, 154
 White, Bonnie-69
 White, Christina (Chris)-82
 White, George-76
 White, James-60
 White, Larry-160
 White, Peter-60
 White, Ronald-77, 121, 143, 161
 White, Sandra (Sandy)-60, 104
 Whitehead, Rhonda-75
 Whiteley, Doralynn (Lynn)-82
 Whitman, Darrell-60
 Whitney, Gerald-62, 163, 165
 Whitten, Dennis-77
 Wierzchowski, Judy-60
 Wierzchowski, Linda-60, 101
 Wiese, Lonnie-12, 60, 96
 Wilcox, Ronald-71, 110
 Wilke, Susan-77, 122
 Williams, Brian-76, 128
 Williams, Donald-62
 Williams, James B.-60
 Williams, James C.-82, 160
 Williams, Mathew (Matt)-60, 110, 115
 Williams, Patrick-62, 115
 Williams, Richard (Rick)-60, 120
 Williams, Roxanne (Roxie)-82
 Williams, Steven-60
 Williams, Tim (Willy)-76
 Wilsey, M. Clarice (Clarice)-15, 60, 95, 97, 99, 102, 103, 117, 118
 Wilsey, Sharon-82, 128
 Wilson, Brian-77
 Wilson, Fred-60
 Wilson, Jean-60
 Wilson, Judith-69, 96
 Wilson, Larry-60
 Wilson, Merric-71, 127, 169
 Wilson, Richard (Rick)-76, 170
 Wimberley, William (Marc)-60, 128, 154
 Wimmer, Larry-60
 Winfrey, Andello (Anne)-82
 Winger, James-82
 Winslow, Anthony (Tony)-75
 Winstou, Antonia (Toni)-71, 96, 99
 Winterroth, Kenneth-77
 Winterroth, Shirley-61
 Winters, Linda-61, 113, 115
 Winton, Judy-61, 115, 124
 Withee, Dick-61
 Witter, Diane-61

Witty, Roger-77, 113
 Wolcott, Linda-69
 Wold, Linda-77
 Wolferman, Linda-76
 Wolff, Carolyn-77
 Wolff, James-61
 Wolford, Penelope (Penne)-71
 Womble, Jerry-82
 Wong Augustinus (Tinus)-62
 Wood, Blaine (Woody)-61, 170
 Wood, Cynthia-69
 Wood, Jeffrey-82, 155
 Wood, John-76
 Wood, Linda-77, 122
 Wood, Sammel-61, 170
 Woodell, N. Edward (Ed)-71, 120, 152
 Woolery, Arthur-69
 Wooley, Robert-82
 Worthen, Michael-15, 61, 95
 Worthington, William-61, 98, 102
 Wray, Diane-61
 Wray, Lana-61, 101
 Wright, Lloyd (Fred)-82
 Wright, Virginia-61, 95, 103
 Wright, William-71, 168
 Wyatt, Gerald (Jerry)-71
 Wynne, Diane-69, 102, 122

Y

Yadon, David-76
 Yake, Michele (Mike)-61, 94, 108, 118
 Yake, Thomas-77, 94, 118
 Yake, William-61, 94, 97, 118, 127, 160
 Yamamoto, Lynn-12, 15, 16, 61, 106, 118, 123
 Yamamoto, Suzi-77, 96, 128
 Yates, Joe-62
 Yoakam, Douglas-82
 Yorioka, Kathryn (Kathy)-69, 128
 Young, Kay-69, 96, 97, 122

Z

Zacher, James-62, 121, 144
 Zack, David-62
 Zat, Robert-62, 95, 124, 126
 Zeller, Jeraline (Jeri)-62, 101, 104, 123
 Zeller, John-62
 Zeller, Jonathan (Jon)-82
 Zilme, Lija-62, 115, 116
 Zornes, Susan-13, 62, 103
 Zuhalli, Umberto-17, 62, 100, 107, 135
 Zug, Cynthia (Cindi)-71
 Zug, Lee-82
 Zupam, Nancy-76

LEWIS AND CLARK FACULTY AND STAFF

Adams, Clara-5
 Allers, Howard C.-8
 Anderson, C. William-6
 Anderson, Ruth-9
 Arger, Gene G.-8, 139
 Baker, William W.-9
 Baldwin, Raleigh A.-6
 Bartlett, Grace-5
 Bartlett, Robert L.-6, 137
 Barton, Pearl-4
 Bates, George E.-9
 Black, Donald G.-5, 118
 Brophy, Walter T.-7
 Brown, Doris-8, 172
 Brown, Ruth-9
 Bruton, Bernice-9
 Bunn, Bernice C.-7
 Byrne, Alvin D.-8, 118
 Carswell, Beverly-5
 Carlson, Rose-9
 Casey, Jack D.-9
 Charbonneau, Lillian-7, 96
 Chisholm, Florence-6
 Crable, Mildred-9
 Cronrath, Ray A.-4
 Cross, Marguerite-7
 Cunningham, Ann-8, 103
 Danke, Virginia-8, 169
 Daugherty, Glenn D.-6
 DeVolvo, Larry J.-9
 Donner, William E. L.-4
 Ellis, Don G.-8
 Espin, Genevieve-8, 103
 Faubion, Stanley E.-9
 Fletcher, Orlando T.-6, 94
 Frey, Arthur, Jr.-6, 145, 146, 157

Flores, Carlos II.-7, 142
 Fuller, C. Oliver-9, 127, 128
 Gerphide, Mary-5
 Gibbs, Flora-7, 113
 Goodwin, Evelyn-9
 Wolff, James-61
 Grahm, Martha-5
 Graham, W. B.-6
 Guild, Dorothy-4
 Hall, Warren A.-8
 Hamilton, James II.-5, 114
 Hanley, Walter M.-9
 Harding, Donna-9
 Hartley, Gerald S.-9, 124
 Hembree, Richard E.-7, 105
 Hopkins, Betty Lou-7, 97
 Howard, Alda-5, 106
 Humcke, Helen-4
 Hunt, Katherine-5, 100
 Hurst, Louis B.-5, 142
 Hutchison, Spokane-5, 110
 Iverson, Richard H.-5
 Jorgensen, Wetona-4
 Kahle, John V.-8
 Kamp, Donald A.-7, 108
 Knox, Lois-5
 Kramlich, Fred-6
 Kruse, Elmer S.-9
 Livingston, Louis S.-6, 107
 Marshall, Delbert M.-7
 McClincy, Bernadine-4
 McElroy, Myrtle-4
 Medley, C. Vernon-8
 Miller, Clarence E.-8, 95
 Miller, Hazel-7
 Miller, John B.-9
 Milton, Carl W.-8, 120
 Mukai, Haruko-9
 Neugebauer, Martha-9
 O'Neill, Phillip M.-6
 Palmer, George W.-4
 Parker, A. L.-2, 2a, 2h, 2c, 2d, 3

Peck, Graec-5, 95
 Phillips, Ruby-8, 101
 Pointer, Myrtle-9
 Powell, David L.-7
 Read, Wesley H.-7, 93
 Reed, Nina-9
 Remm, Rachel-9
 Rich, Elmer R.-8
 Roach, Sonja-9, 171
 Romig, Helen-9
 Rossing, Muriel-6, 102
 Salisbury, Robert E., Jr.-5, 98
 Schultz, Eva Mae-9
 Schoening, Max F.-6, 153
 Schubert, Marian-7
 Scott, Robert L.-8, 147
 Sherburne, Doris-5
 Sivertson, Eugene C.-7
 Skinner, Harold E.-7, 99
 Smith, Harold E.-9
 Solin, Dorothy-4
 Stewart, Melvin H.-9
 Stepher, M. Jay-7, 150, 168
 Toews, E. W.-6, 85
 Vecchio, Frances-5, 109
 Wanamaker, Bernice-4
 Weh, Ron W.-8, 142, 150
 Weitz, Peter B.-8, 163
 Wickline, Virgil F.-6, 170
 Williams, David J.-6, 155
 Willman, Alice-9
 Woodell, Lois-7, 104
 Wright, Gerda-6
 Wuhrman, John L.-6
 Zimmer, William J.-5
 Zollars, Walter C., Jr.-9

LEWIS AND CLARK ORGANIZATIONS

Adelante (Spanish Club)-93
 Archery Club-94
 Architectural Club-94
 Band-128
 Bengal Pep Club-120
 Book Club-95
 Boys' Glee Club-126
 Camera Club-95
 Cheerleaders-156a
 Choir-124
 Classical (Latin Club)-96
 Courtesy Girls-111
 Daxidrian (All-City Talent Club)-97
 Das Rheingold (German Club)-97
 Debate Club-98
 Entre Nous (French Club)-99
 Fine Arts Club-100
 Forum Club-100

Future Nurses of America (F.N.A.)-101
 Future Teachers of America (F.T.A.)-102
 Girls' Intramurals-172
 Hi-Five-111
 Homemaking Club-103
 Journal Staff-92
 Junior Executives-104
 Junior Toastmasters-105
 Key Club-107
 Lettermen's Club-121
 Locker Committee-112
 Math Club-108
 Orchestra-127
 Orpheus Club-110
 Pages Book Club-109
 Papyrus Club-106
 Quill and Scroll-118
 Senate Club-114
 Ski Club-115
 Stage Crew-113
 Starlighters-125
 Tarspians-116
 Tiger Staff-14, 15
 Tiger-Tones-126
 Tri-Girls-122, 123
 Tri-DECA (Distributive Education Club of America)-113
 Tri-Sci-118
 Usherettes-117





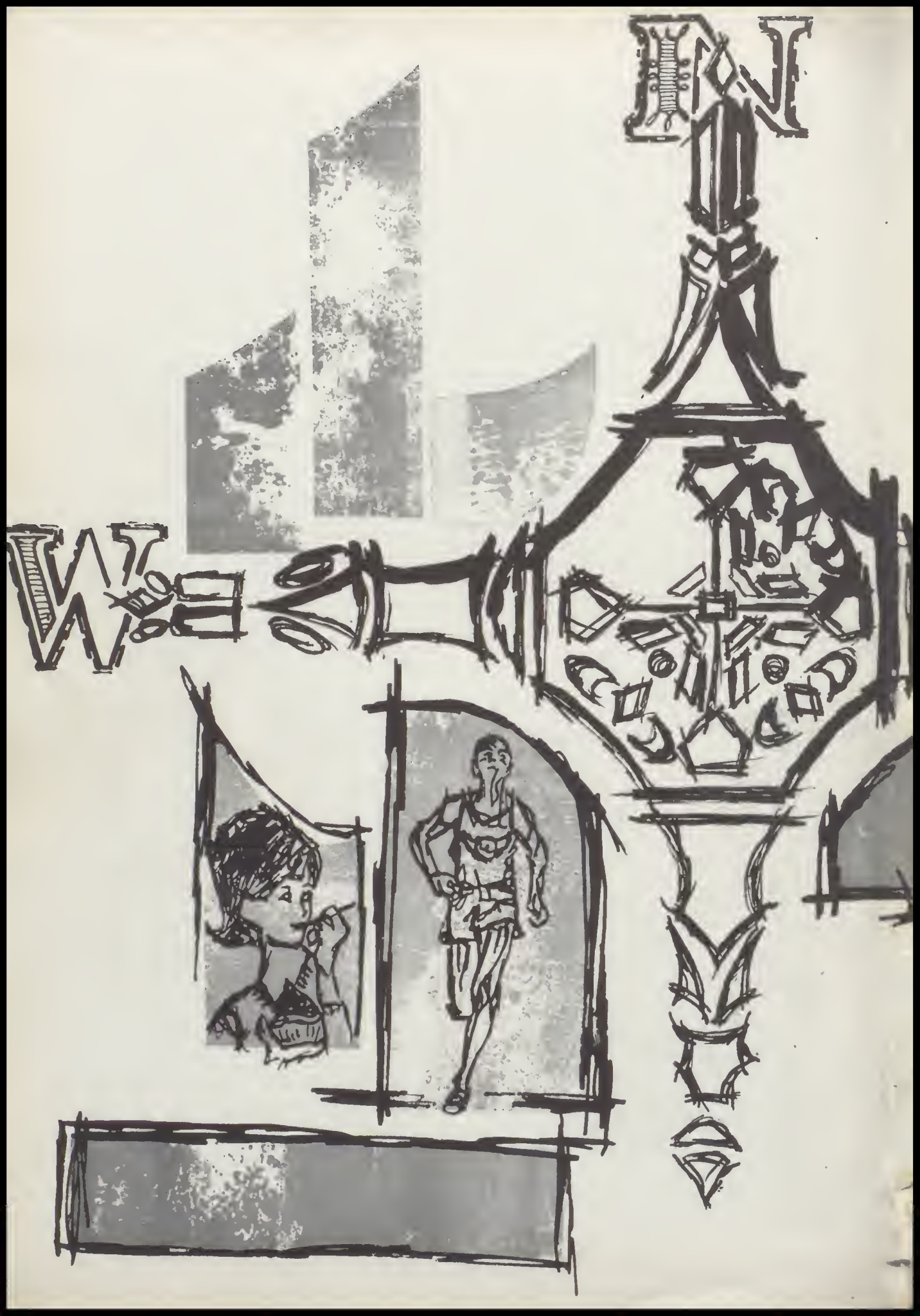

Handwritten text in a stylized, calligraphic script, possibly representing a title or a specific name.



