

**SPOKANE
CITY
LEAGUE**

A COMMUNITY
PRODUCTION

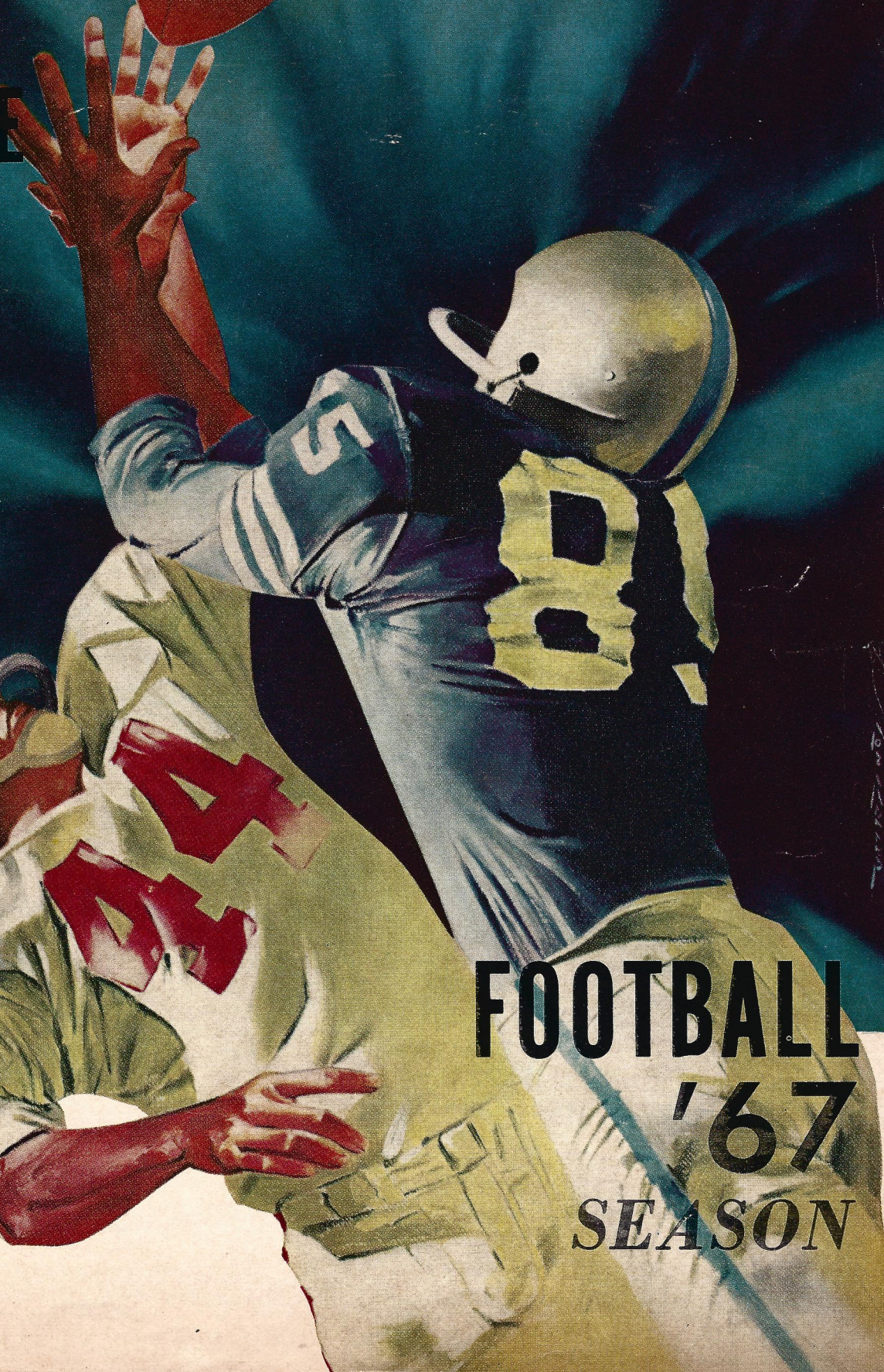
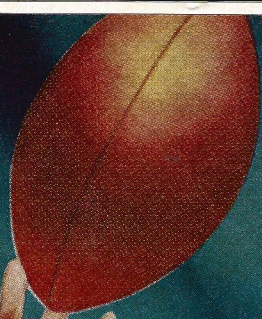

**FOOTBALL
'67
SEASON**

25c

THE PLACE TO BANK

SPOKANE
and
EASTERN
Region

Seattle-First National Bank

We like the spirited enthusiasm of football teams, their supporters and spectators. We would like to make friends with each of you.

Come in, get acquainted. Let us tell you about all our banking services, designed to help YOU with your finances. Knowing what Seattle-First National Bank can do for you, often leads to new opportunities and personal progress.

Stop in at your friendly neighborhood office of the Spokane and Eastern Region, Seattle-First National Bank. Let's get acquainted.

SPOKANE OFFICES: SPOKANE AND EASTERN, HILLYARD, NORTH SPOKANE, SECURITY. SPOKANE VALLEY OFFICES: DISHMAN, MILLWOOD, OPPORTUNITY.

Member Federal Deposit Insurance Corporation

WELCOME TO 1967 FOOTBALL



By
Dick Wright

Welcome to another year of Spokane City League Football. This league, in the opinion of many, is the toughest prep school league in the Northwest. At any rate, it offers outstanding football each Friday.

Your attendance at these games means many things. It means the program has found your favor. It tells the participants—players, bandmen, baton twirlers or cheer leaders—that you care and appreciate their efforts.

You are witnessing a part of what makes our nation great. Competitive athletics ably administered prepares today's students for tomorrow's citizenship. Thank you for attending tonight... come back often.

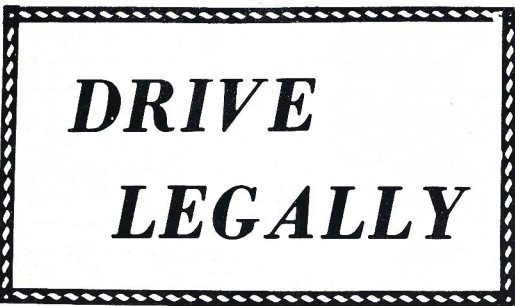

TABLE OF CONTENTS

Lucky Numbers	2 - 31
Coaches	3
Ferris Team	5
Gonzaga Team	7
LC Team	9
NC Team	11
Rogers Team	13
Shadle Team	15
Band Leaders	18
Ferris Cheer Leaders	19
Gonzaga Cheer Leaders	20
LC Cheer Leaders	21
NC Cheer Leaders	22
Rogers Cheer Leaders	23
Shadle Cheer Leaders	24
Schedules	26 - 27
Boosters	28 - 29
Past Performance	30

**SUPPORT YOUR
PROGRAM ADVERTISERS**

THAVIS OPTICIANS

An outstanding optical service where your prescription can be filled with confidence!



James W. Gump, Owner

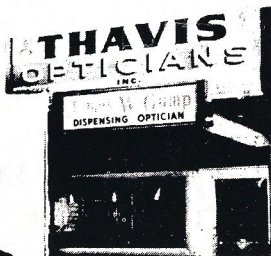

THAVIS OPTICIANS OFFER:

- One day service on Broken Lenses
- The latest styles in Frames
- Complete selection of children's Frames
- Contact Lenses

PHONE MA 4-9209

W. 405 RIVERSIDE

THAVIS OPTICIANS, INC.

Mobil heating oil

BARSTONE FUEL
LUCKY NUMBER

Nº 13053

- FURNACES
- FURNACE OIL
- FURNACE CLEANING
- STOVE OIL
- PARTS & SERVICE
- KEEP FILLED SERVICE

CALL FA 7-7775

BARSTONE FUEL
COMPANY
North 821 Division

LES CRITZER . . .

puts you back in
the **SADDLE!**



\$12⁹⁵

We Are Going
To Give Away
Three Pairs
Of Shoes on
3 Nights of This
Football Season.
Listen For The
Announcement!

LUCKY NUMBER **Nº 23053**

Les Critzer

BOB KNEEBONE, Owner

712 W. SPRAGUE AVE. ★ Between Post & Wall Sts.

LUCKY NUMBER PAGE



MA-HAUSE &
MA-SELF BOFF
EATS PIZZA &
SPAGET AT
LUIGI'S 4111 N.
DIVISION.
HOW'S COME
I AIN'T SEEN
YA'ALL DERE?



PIZZA

TAKE OUT
Small—1.00
Large—2.00

AT TABLE
Small—1.25
Large—2.10

PIZZA ROOM
FOR STUDENTS

LARGE PARKING AREA

PATRONIZE PROGRAM ADVERTISERS



Enjoy 1967 Football

Your attention is called to the following item which is designed to increase your enjoyment of our games at the Stadium:

No grade or junior high students will be admitted unless with an adult. And, we ask adults to supervise them while at the game.

Please note that adult tickets are priced at just \$1.00 and are available at all high schools and at Manito Drug, Harvey's, River Ridge Hardware, Simchuk's (Shadle Center), Imperial Lanes, North Hill Drug, Herbi-son's Pharmacy, and Joey's Tavern.

The tickets are not dated and may be used at any game.

Tickets for the reserved seating section are \$1.50. These seats are supervised and are immediately above the dugouts. For a real close-up of players and coaches in action, sit in the reserved section. Children may sit with parents with only a general admission (50c) ticket.

High school games provide you with four hours of thrilling entertainment for \$1.00 (advance sale tickets). Where can you top this?



PROGRAM BOOSTERS

Larry & Bill's American Service

N. 3925 Monroe
FA 5-9622

Rowand Machinery Co.

N. 808 Division
FA 8-3240

Jax 24 Hour Foods

"Night & Day"
E. 3019 Mission
KE 4-2424

Alaska Steel & Supply

Div. of Alaska Junk Co.
E. 3410 Desmet
KE 4-0533

McGinnis Independent Paper Co.

S. 124 Wall
RI 7-3133

Krueger Sheet Metal Co.

N. 731 Superior
HU 9-0221

Kelley-Clark Co.

E. 800 Front
HU 3-8544

Orange Julius No. 1

S. 702 Washington
RI 7-7091

Fifth & Brown Pharmacy

5th & Browne
TE 8-4117

"GOOD LUCK TEAMS"

Brown & Old

E. 5814 Sprague
KE 5-3589

Hyde Secretarial Service

Hyde Bldg. — MA 4-2518

Justin Havercroft

General Contractor
N. 4511 Maple

Children's Playroom

2nd Floor, Montgomery Ward
MA 4-4960

Shadle Park Rexall Pharmacy

U.S. Post Office Sub Station
Wellesley at Ash

Inland Casket Co.

N. 2320 Atlantic
FA 7-4497

COMPLIMENTS OF

John J. Hasfurther

Dr. Harry P. Harper

5th & Browne
RI 7-5141

Eften Insurance Agency

Sherwood Bldg.
MA 4-4328

Spokane Transfer & Storage Co.

E. 210 Riverside
TE 8-2507

The Spokane Club

"Dine Nightly at Your Club"
W. 1002 Riverside

Allied Industries

E. 1028 First
KE 4-8715

Griffith & Orr Shell Stations

3rd and Maple
3rd and Walnut
Riverside and Brown

Inland Asphalt Co.

S. 1000 Havana
KE 4-2657

Ball & Dodd Funeral Home

Dault's Paint Palette

Fuller Paints, Wallpaper,
Art Supplies—222 Shadle
Center — FA 8-5032

A. B. Dick of Washington

N. 1020 Washington
FA 7-9544

G & M Auto Supply, Inc.

Dr. James D. Dunlap
Paulsen Bldg.
TE 8-8341

Andrews Equipment Service

Sales—Service—Rental
E. 4620 Trent
KE 5-1604

North Hill Drug Co.

W. 733 Garland
FA 7-5594

Appleton's Paints

N. 1306 Howard
FA 7-1588

Becwar Packing Co.

N. 601 Freya
KE 4-0521

Howard McCracken Chevron

Service Station
W. 1701 Boone—FA 5-9374

Kirby Nursing Home

W. 1117 10th
MA 4-3244

Student Smoking In The Stadium

The Spokane Public High Schools have a vigorous anti-smoking program in the schools. Its effectiveness is indicated by a survey taken last year among high school seniors, which revealed that only **one senior high boy in seven smoked and one senior girl in sixteen smoked.**

The U. S. Public Health Service, in a statement on August 21, 1967 reported that latest research findings reached three main conclusions:

1. Cigarette smokers have substantially higher death and disability rates than non smokers.
2. Many early deaths would not have occurred if the victims had never smoked.
3. Without cigarette smoking "practically none" of the early deaths from lung cancer would have occurred.

The vast majority of Spokane students believe that the dubious distinction of showing off by smoking a cigarette is not worth the ultimate price to be paid by the smoker.

In conjunction with the city-wide anti-smoking program, the high school athletic league asks that no high school or junior high school student smoke in the Stadium.

CHOICE OF CHAMPIONS



2
OUT OF 3
USE STP AT
"INDY 500"

STP Oil Treatment and STP Gas Treatment may be obtained at your favorite garage or service station

CRYSTAL LAUNDRY

N. 701 Howard MA 4-2141
— DRY CLEANING — RENTAL LINEN —
5 Convenient Call Offices
9th & Monroe N. 701 Howard
Northtown
Bridge & Monroe 13th & Grand

E. D. McCarthy & Assoc., Inc.

"Commercial Insurance"
217 Northtown Office Building
N. 4407 Division Spokane

CLARK JENNINGS & ASSOCIATES, INC.

FARM—COMMERCIAL—HOME—MORTGAGE
IBM Building MA 4-5108

Ulrich's Cafe & Recreation Cocktail Lounge

Finer Foods — Sports Headquarters
415 Main Ave. Spokane, Wash. 99201

Coaches



GONZAGA
Coach
Bill Frazier

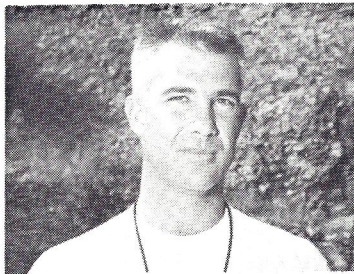

NORTH CENTRAL
Coach
Jerry Martin

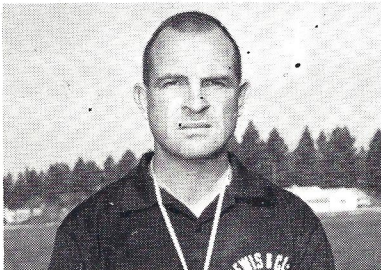

LEWIS & CLARK
Coach
George Sullivan



SHADLE
Coach
Gary Davis

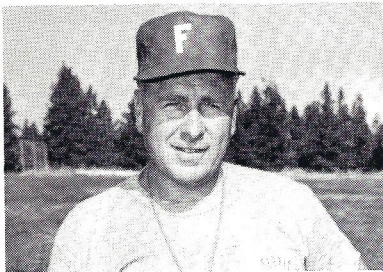

FERRIS
Coach
Bruce Wylder

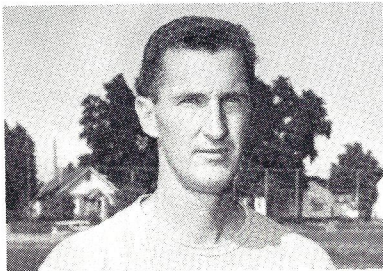

John Rogers
Coach
Larry Coleman

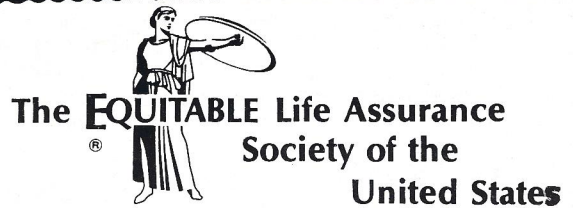

The **EQUITABLE** Life Assurance
Society of the
United States

HOME OFFICE NEW YORK, NEW YORK

DOES MAKE

RESIDENTIAL LOANS

on New Single Family Homes
as well as **REFINANCING**
for such purposes as

- College Education
- Business Opportunities

NO . . . DISCOUNTS

NO . . . SERVICE FEES

COMPETITIVE INTEREST RATES

FOR FURTHER INFORMATION CALL OR SEE

Mr. H. T. "Hal" Parry

Equitable Life Assurance Society of the United
States

BUS. TE 8-3161 RES. KE 4-8372
602 Sherwood Bldg.



STEAK HOUSE

TOP SIRLOIN

\$1.29

NEW YORK

\$1.39

MONDAY NIGHTS 99c

CHILDREN 1/2 PRICE

- E. 105 MISSION, SPOKANE
- E. 11100 SPRAGUE, VALLEY

**BOB'S THIRD AVE.
TOOL RENTAL**

"Tools For Tasks"

E. 217 3rd

RI 7-6828

**THE COEUR D'ALENES
COMPANY**

- EQUIPMENT ● HARDWARE
- FABRICATION ● STEEL

SPOKANE WASH.
WALLACE, IDAHO



Coach Bruce Wylder—Grant Dyke



E. 3613 MAIN AVE.
P. O. BOX 4215
SPOKANE, WASH. 99202

MEDICAL PRODUCTS CO., INC.

INLAND EMPIRES ONLY EXCLUSIVE
FIRST AID STORE
For

ATHLETICS... INDUSTRIES... HOMES

E. 30 Sprague

MA 4-3206



ATHLETIC EQUIPMENT CO.

N. 427 Monroe St.

Phone FA 7-3319

**BEST WISHES FOR A SUCCESSFUL
SEASON TO ALL TEAMS!**

Come in and see us, or call us for your Athletic equipment needs. Complete line of MacGregor, Spalding and Voit Equipment.

Specialists in Team Equipment.



BMC SALES and SERVICE

E. 521 Sprague

TE 8-3691

- MERCEDEZ-BENZ
- VOLVO
- ROLLS ROYCE
- LOTUS
- JAGUAR
- AUSTIN-HEALEY
- AUSTIN-MARTIN
- M G

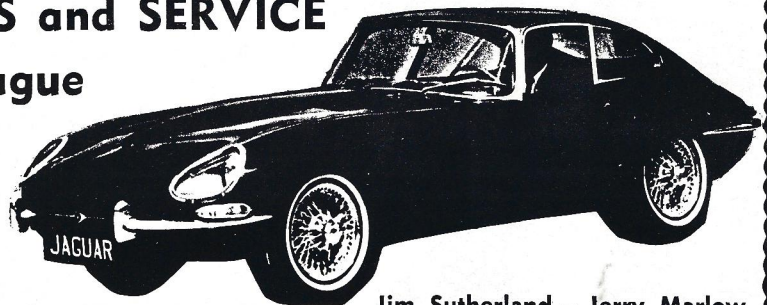

Jim Sutherland — Jerry Marlow

BRITISH MOTOR CARS of SPOKANE, INC.

JOEL E. FERRIS

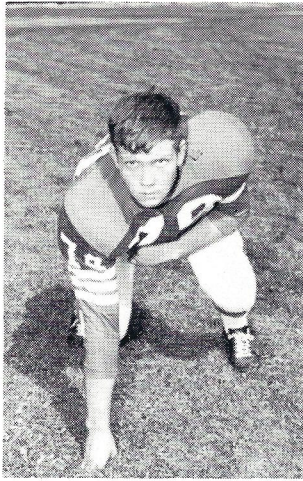

Middle Guard
Tom Bayless

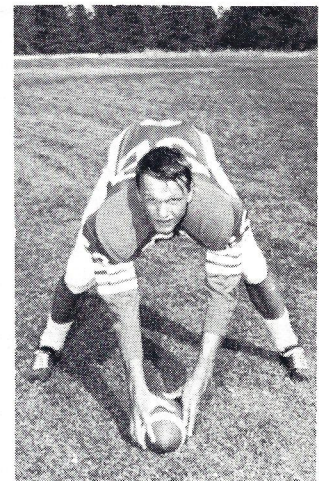

Center
Chuck Daiger

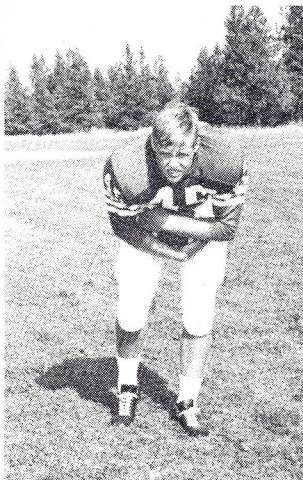

Fullback
Rick Graff

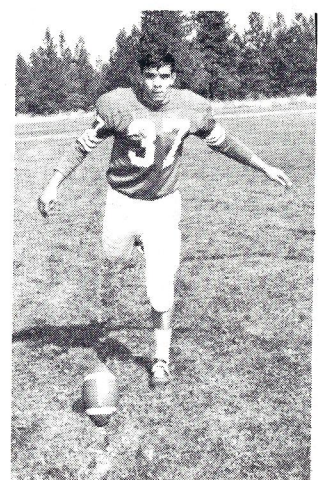

Punter
Mike Gerimonte

No.	Name	Position	Weight	Yr.
10	Koss, Tom	QB	173	12
12	Dyke, Grant	QB	177	12
15	Finnerty, Terrance	QB	160	11
20	Sutter, Gary	FB	160	12
22	Williamson, Mike	SB	153	12
23	Hoover, Bob	FB	137	12
24	Lofton, Andy	HB	154	12
25	Sepolin, Wayne	HB	156	12
26	Poindexter, William	FB	174	12
27	Dix, Pete	SB	160	12
40	Quintasket, Edward	G	152	12
42	Vawter, Tim	SB	160	11
43	Krebbs, Kenneth	HB	136	12
44	Koss, Andy	HB	153	11
45	Graff, Richard	SB	189	12
49	Gullixson, Bruce	FB	149	11
50	Bayer, Terry	C	205	12
51	Harper, Mike	C	170	11
52	Daiger, Charles	C	169	12
53	Reed, Jeff	C	155	11
58	Baker, Rich	C	180	12
63	Erickson, Doug	G	162	11
64	Batten, Ray	T	203	12
65	Cameron, Douglas	G	170	12
66	Burnes, Gary	G	176	12
67	Sanderson, Bryan	G	157	12
68	Gerimonte, Mike	G	163	11
69	Hamilton, Oral	G	159	11
70	Lassman, Sylvan	T	208	11
72	Kannburg, Landis	T	178	12
73	Stark, Dan	T	230	10
74	Herndon, David	T	180	12
75	Bayless, Tom	T	218	12
76	Hone, Larry	T	200	12
77	Darden, Gregory	T	175	10
81	Gonzalves, Larry	S. End	148	12
82	Johnson, Donald	E	136	12
82	Jones, Daryl	T	188	11
83	Olsen, Carl	S. End	155	12
84	Stokes, Lonnie	E	152	11
85	Jones, Daniel	E	170	12
86	Kammerer, Jack	E	180	12
87	Hallett, Craig	S. End	160	11
87	Hieronimus, Sam	E	174	12
88	Kelly, Dan	T	182	12
89	Parish, Stan	S. End	148	12
	Fitzpatrick, Larry	HB	144	12

Managers: Chitwood, Daryl.

Ath. Dir.: Mr. R. Guthrie.

Coaches: Head Coach, Bruce E. Wylder; Assistants: Mel Schmidt, Bill Knuckles, Dan Nicksich, Bill Lowther, Larry Weir, Dave Morton.

SILVER LANES

LINCOLN HEIGHTS

MOONLIGHT BOWLING

EVERY FRIDAY NIGHT
STARTS 11:30 P.M.

★ FUN ★ PRIZES ★ SURPRISES

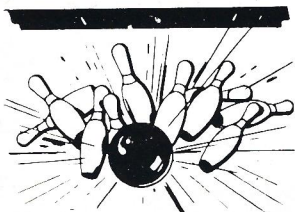

NEW!

Miniature Golf
"Under Lights"

Geno's
FABULOUS
PIZZA

at
**AUGUSTS
ITALIAN
FOODS**

RAVIOLI • STEAKS • SPAGHETTI
— ORDERS TO GO —

OPEN 5 to 12 DAILY — 5 to 1 FRI. & SAT.
N. 1414 HAMILTON at MISSION HU 7-9541

UNIVERSITY PHARMACY



"Good Luck"

Teams
Coaches
and
Fans

HU 3-8541
N. 1230 HAMILTON

Produce  **SUPPLY CO.**

Featuring SHRAMROCK BRAND

DAILY DELIVERY

SPECIALISTS FOR
RESTAURANTS
HOTELS
INSTITUTIONS

- FRESH FRUITS AND VEGETABLES
- PRE-PEELED POTATOES AND VEGETABLES
- WHOLE-SLICED — FRENCH FRIES
- SELECTED AND SIZED BAKING POTATOES
- FROZEN AND CANNED ITEMS

E. 919 TRENT HU 9-3161

UNITED BODY & FENDER

COMPLETE
COLLISION
SERVICE

BILL THIELMAN BUS. HU 9-3200
N. 625 HAMILTON RES. FA 5-5736



Coach Frazier—Fred Hare

**PRATT for Carpet Tough Enough
To Play Football On!**

See Pratt for "People-Proof" carpets made of 100% Cumuloft nylon, the fiber used in the football playing surface at Houston's Astrodome stadium. Carpets low as \$5.95 a square yard.



DOWNTOWN
215 N. Post
NORTHTOWN
Across from Northtown
Office Bldg.
UNIVERSITY CITY
Inside—On the Mall

Top Hat

DRIVE-IN RESTAURANT

"THIS IS WHERE IT'S HAPPENING"

KE 4-7113 E. 2101 Sprague

GONZAGA PREP

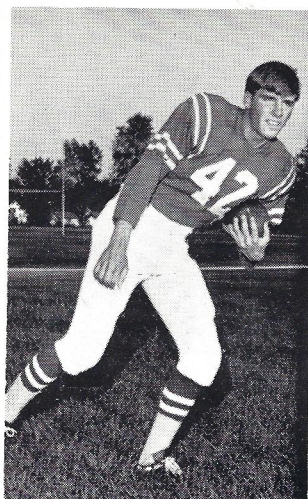

John Leland

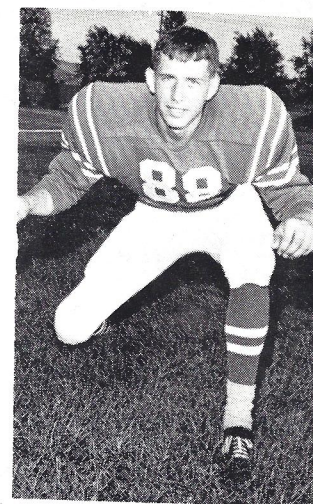

Dick Sontegrath

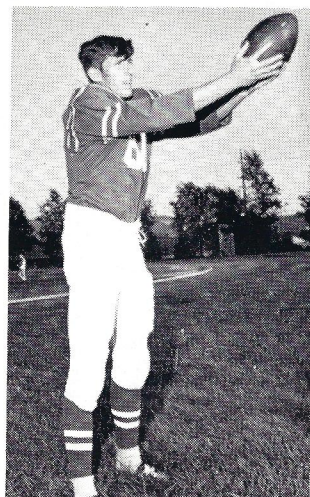

John Poppy

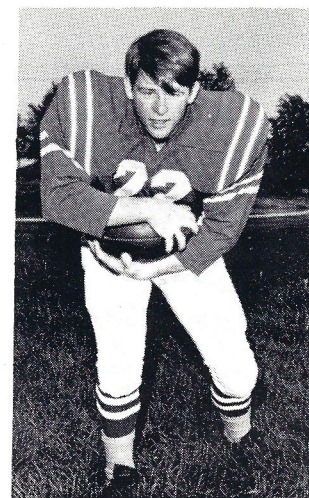

Fred Hare

No.	Name	Position	Weight	Yr.
1	Walker, Al	QB	145	11
2	Berry, Art	QB	150	11
3	Sisich, Lewis	QB	170	12
4	Quinn, Tim	QB	170	11
20	Connors, Terry	HB	145	10
21	Hare, Kyle	HB	150	11
22	Hare, Fred	HB	165	12
24	Erickson, Ray	E	162	11
25	Hart, Dan	HB	167	12
26	Leonetti, Doug	E	174	11
27	Votava, Mike	FB	187	12
30	Reed, Jerry	E	182	10
31	Brunella, John	HB	171	11
32	Koenigs, Mike	E	157	10
33	Urbaniak, Lee	HB	173	11
34	Meeks, Greg	HB	144	12
35	Lashbrook, Jim	E	167	11
36	Koenigs, Paul	E	176	11
37	Fihingin, Randy	HB	175	12
40	Sadler, John	HB	169	10
41	Knoll, Tom	HB	172	12
42	Leland, Doug	HB	175	12
43	Martin, Steve	FB	183	12
44	Inderrieden, Bill	FB	173	10
45	Hare, Tim	FB	186	11
51	Diana, George	G	182	10
52	Solomon, Ted	C	207	10
53	Hess, Bob	C	187	11
54	Kinnie, Mike	C	188	11
60	Maloney, Justin	G	152	10
61	McConnell, Mark	G	185	12
62	Arnold, Mark	G	176	10
63	Glass, Dennis	G	161	12
64	Morgan, Wally	G	186	12
65	Seaver, John	G	183	11
66	Engel, Bob	G	179	11
67	Blummert, Gary	G	165	11
70	Taylor, Jim	E	162	11
71	Sullivan, Dan	T	182	11
72	Richardson, Ron	T	189	11
73	Stoeser, John	T	173	12
74	Oxford, Dave	T	179	12
75	Straiger, Joe	T	222	12
76	Albo, Mike	T	232	10
77	Kelly, Eric	T	217	12
80	Scott, Brian	E	159	12
81	Laney, Chris	E	184	12
82	Taylor, Tom	E	173	11
83	Presley, Greg	E	171	10
84	O'Neill, Frank	E	180	12
85	Latta, Kit	E	191	12
86	Farrell, Paul	E	194	12
87	Poppy, John	E	179	12
88	Sontegrath, Dick	E	195	12

Head Coach: Bill Frazier; Asst.: Joe Waltner, Doug Perry, S.J.;
 B-Squad: Jim Mertens, Bill Dobner; Frosh: Tom Dwzinel,
 Bart Murphy, S.J.; Properties: Roger Branz; Trainer: Mike
 Armolea; Managers: Stan Mackin, Larry Finley, John
 Bacon, Mike Bottjer.

OXFORD VOILE

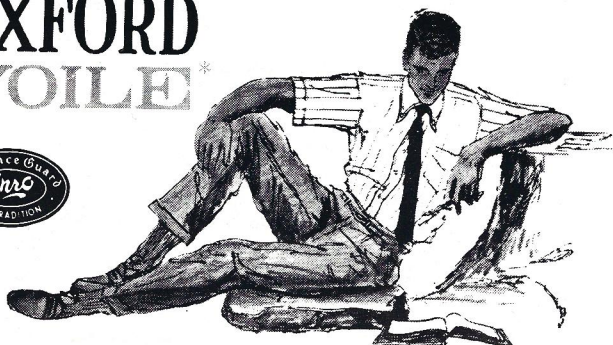

STRIPES

Traditionally styled with tapered body. Assorted color stripes on white, blue, flax and sunset grounds. Make your selection from our complete collection.



From \$595

NORTHTOWN — UNIVERSITY CITY

The Shack Restaurant

Cocktails
Banquet Facilities

BREAKFASTS, LUNCH & DINNER

Featuring Sea Food & Steaks

RI 7-2713

1301 W. 3rd

ZUKORS

DRESSES COATS & SUITS

KNITS FORMALS
RAINCOATS • CARCOATS

"Zukors Quality Apparel Are
Always in the Fashion Spotlight."

RIVERSIDE & WALL
SPOANE, WN. 99201

TELEPHONE
MA 4-5845

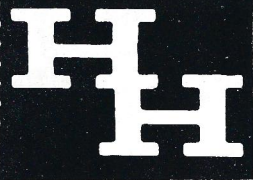

Brick, Motor and Steel alone
are not enough... the integ-
rity of the Builder is hidden
in every enduring structure...

H. Halvorson

Inc., General Contractors

N. 4407 Division, Spokane, Washington

Phone HU 9-4121



NORTH 2417 DIVISION
SPOKANE, WASHINGTON 99207

COMPLETE GLASS SERVICE

Telephone FA 7-5567

Prescription



Pharmacy
PRESCRIPTION PHARMACY

FREE DELIVERY

Paulsen Medical & Dental Bldg.

RI 7-7171

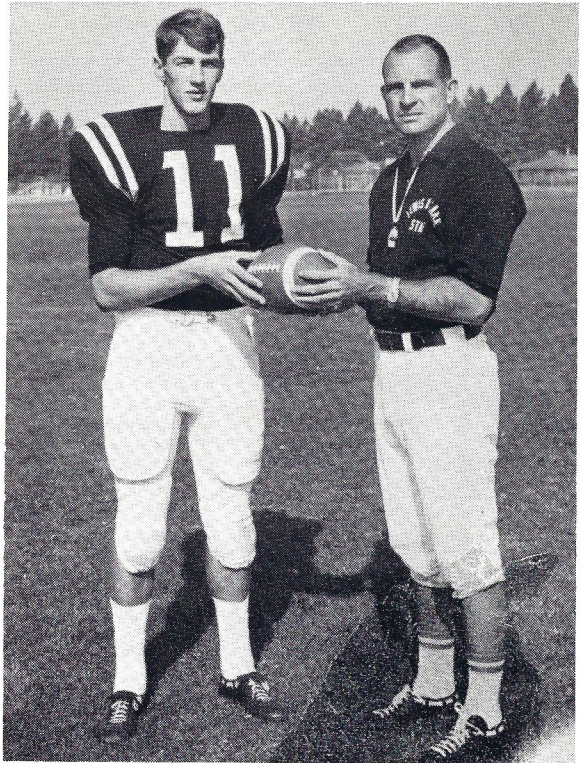

Coach George Sullivan—Bill Etter

McKESSON AND ROBBINS, INC.

WHOLESALE DRUGGISTS

S. 160 WALL

Bexel Vitamins Mean Good Health for You

BOLERO ALLEYS

Personalized Instruction by
CHUB HENDRICKS — DEE RADLEY

Custom - Fit

Brunswick
BALLS

Immediate Delivery—Drilled
WHILE YOU WAIT!

E. 518 SPRAGUE — RI 7-4881

Free Parking

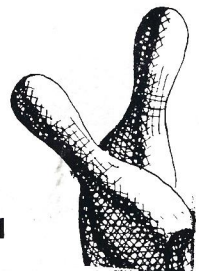

LEWIS & CLARK



End
Bob Leslie



L. Guard
Jim Pearson

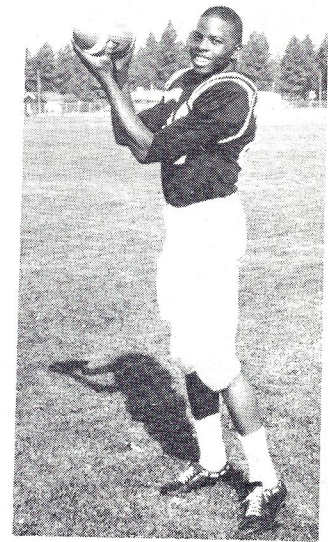

Halfback
Bob Minnix

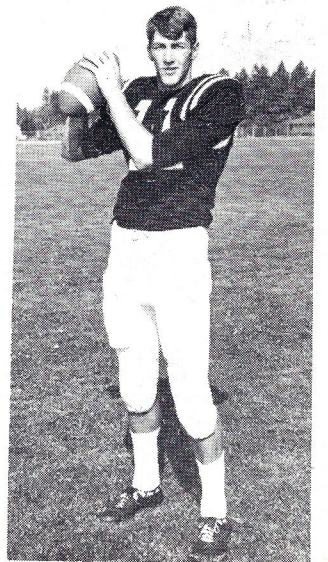

Quarterback
Bill Etter

No.	Name	Position	Weight	Yr.
1	Schnell, Dan	T	175	11
2	Nelson, Paul	E	174	11
3	Skadan, Jim	T	170	11
11	Etter, Bill	QB	175	12
14	Keilty, Mike	QB	173	12
15	Etter, John	QB	186	10
22	Mills, Otis	HB	162	11
24	Ivory, Jim	HB	160	12
27	Keontopp, Jack	HB	167	10
28	Barkley, John	HB	147	12
29	Minnix, Bob	HB	172	12
30	Highsmith, LaRue	G	155	12
32	Nichols, Jay	FB	162	11
33	Gentry, Virgil	E	160	11
34	Conley, Steve	FB	187	11
36	Lenke, Mike	G	169	11
39	Brower, Cliff	FB	160	12
40	Murray, Ed	HB	172	10
42	Nail, Dave	QB	158	11
44	Bontrager, Steve	C	155	11
46	Kerr, Chris	T	204	11
48	Padayao, Rick	G	170	11
51	Trimble, Dave	C	172	11
54	Clarke, Mike	C	200	11
55	Deasy, Scott	C	170	12
56	Emery, John	C	185	12
60	Allers, Jim	G	170	12
61	Maras, Rick	G	178	10
62	Pearson, Jim	G	175	12
63	Oaksford, Bill	G	155	11
64	Watkins, Jeffrey	G	155	12
65	Simpson, Scott	G	177	12
67	Alice, John	G	180	12
68	Saad, Pat	T	170	12
69	Johnson, Mark	T	174	11
70	Donner, Bruce	T	190	11
72	Kacalek, James	T	220	12
73	Shepherd, Ron	T	180	12
75	Bagby, Bill	T	185	12
76	Sager, Jon	T	200	12
77	Haynes, Ted	T	228	12
85	Donner, Curt	E	182	10
86	Swain, Bill	E	187	12
87	Johnson, Bruce	E	188	12
88	Leslie, Robert	E	185	12
89	Greene, Tom	E	175	11

Head Manager: Chris Eadon, Jim West, Ric Mattern, Ron Hilderbrand.

Head Coach: George Sullivan, Robert Miller, William Denholm, Eugene Sivertson, Pete Wertz, Bob Scott, Larry Thompson.

Andersen Windowalls™



EXCHANGE

N. 2615 CINCINNATI

...AMERICA'S MOST WANTED WINDOWS

**COMBINES BEAUTY
WITH EXTRA COMFORT!**

Lumber and Manufacturing Co.

HU 7-1621

NORTH CENTRAL

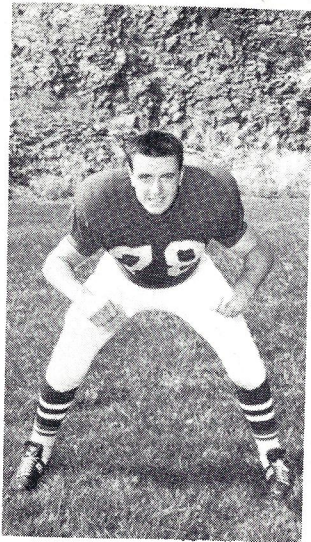

Tackle
Mike Sharpe

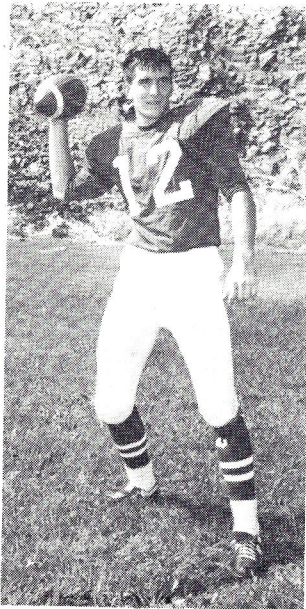

Quarterback
Steve Allbery

No.	Name	Position	Weight	Yr.
10	Allbery, Bud	QB	160	11
11	Krell, Tom	QB	140	12
12	Allbery, Steve	QB	200	12
15	Garske, Scott	QB	195	10
20	Allen, Lanny	HB	170	11
21	LeGrant, Neil	HB	155	11
22	McVay, Pat	FB	155	12
23	Samms, Glen	FB	160	11
24	Carter, Isaac	HB	175	12
25	Bennett, Bill	FB	165	11
26	Cooper, Dave	FB	155	11
27	Ulvin, Tom	HB	150	12
28	Smith, Jerry	HB	160	12
29	Rhodes, Ross	HB	155	11
30	Kelly, Steve	HB	160	12
31	Beal, Mike	HB	170	11
32	Jones, Tom	HB	160	12
33	Burnette, Maurice	HB	185	11
44	Buschee, Dan	HB	160	12
45	Jordan, Mike	FB	185	12
50	Evans, Lee	C	170	12
51	Hubbard, Steve	C	190	12
52	Bradford, Rick	C	170	11
53	Meyers, Bill	C	185	11
60	Rowland, John	C	170	12
61	Nichols, Frank	G	165	11
62	Sarber, Greg	G	155	11
63	Miller, Gary	G	170	12
64	MacPherson, Kevin	G	165	11
65	Parker, Brad	G	170	12
66	Barnes, Harry	G	170	12
67	Dravland, Chuck	G	170	11
68	Macurdy, Tom	G	180	11
70	Wharton, Curt	T	195	11
71	Sullivan, Scott	T	185	11
72	Aylor, Steve	T	180	11
73	Estep, Jim	T	175	11
74	Creighton, Gary	T	220	11
75	Pryde, Greg	T	185	11
76	Overhauser, Tom	T	175	11
77	Nyberg, Dave	T	180	12
78	Sharpe, Mike	T	220	12
80	Bishop, Steve	E	155	12
81	Doherty, Rick	E	160	11
82	Compton, Dan	E	170	11
83	Jones, Paul	E	160	11
84	Davis, Rick	E	190	11
85	Wilson, Chuck	E	170	12
86	Griffith, Bill	E	170	12
87	Ullrich, Don	E	200	12
89	Bush, Bill	E	175	11

Head Coach: Jerry Martin

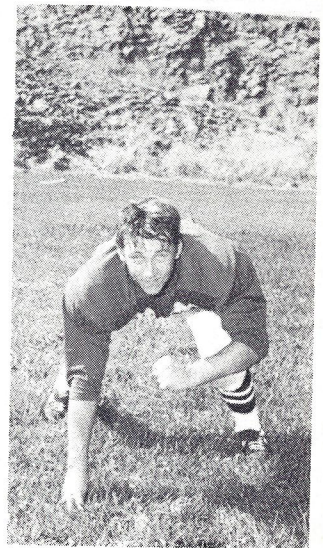

L. Guard
Gary Miller

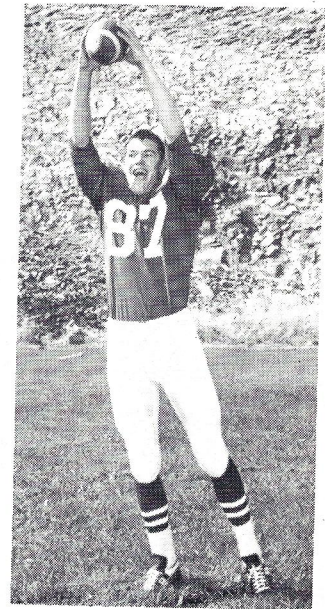

R. End
Don Ullrich



**COMPLETE BANKING
& TRUST SERVICE**

ONB *Everybody's Bank*

OLD NATIONAL BANK OF WASHINGTON



SPORTS SUPPLY CO.
Wholesale Athletic Goods
"For All Sports"
TROPHIES

Mailing Address: Box 355 - Dishman Branch
Spokane, Washington 99213

Bud Adams
Frank Viro

Jack Spring
Bud Waggoner

E. 8713 Sprague

WA 6-9111

Jennings Piano Repair



PIANOS

New & Used

"PIANO SPECIALISTS"

- GRANDS
- UPRIGHTS
- SPINETS
- PLAYERS

E. 1719 Francis

HU 7-7655



**CASE POWER
& EQUIPMENT**

FARM AND INDUSTRIAL
EQUIPMENT

Highway No. 2
West of Spokane

PARTS
AND
SERVICE

Route No. 4

TE 8-3546

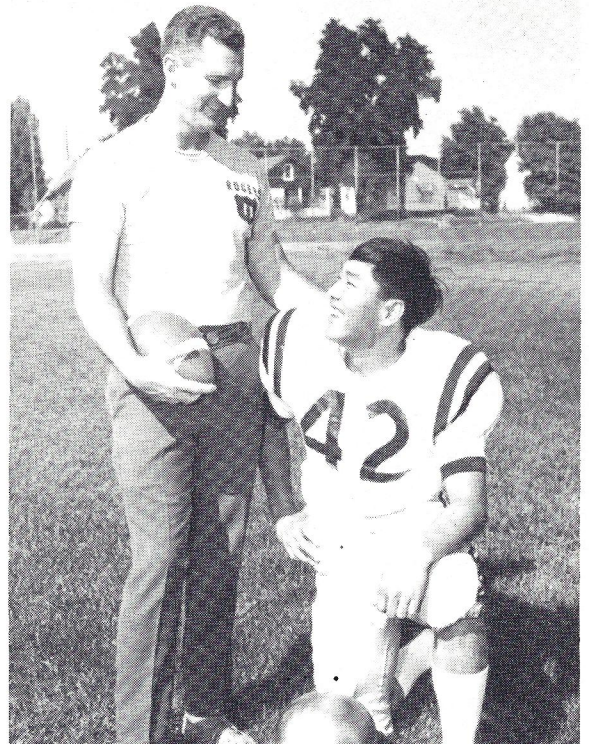

Coach Larry Coleman—Mark Kondo

WENDLE FORDTOWN

Home of The Most
Affordable Fords
In Town

NORTHTOWN

TRIBER'S CYCLE

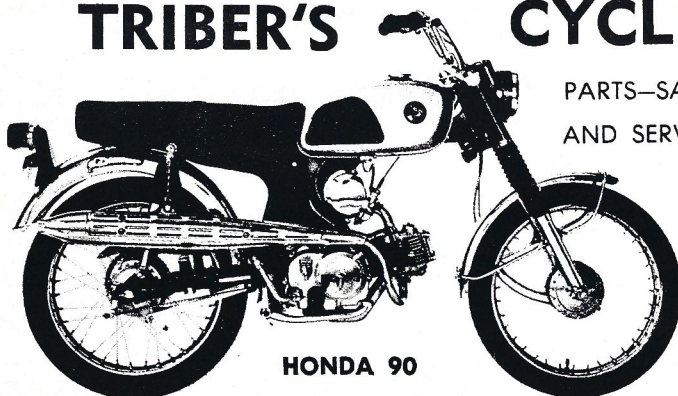

HONDA 90

PARTS—SALES
AND SERVICE

Dealers for:
Honda ● BSA ● OSSA
Distributors for
DA Oils—Sno Sport Snowmobile
Fun Cycles & Fun Carts

"Get Your Free Tribers Tiger in For Weekly
Drawing on a New Honda 90"

TWO LOCATIONS

Triber's Cycle
E. 6310 Sprague
KE 5-3679

Northtown Honda
N. 4514 Division
HU 7-4166

JOHN ROGERS

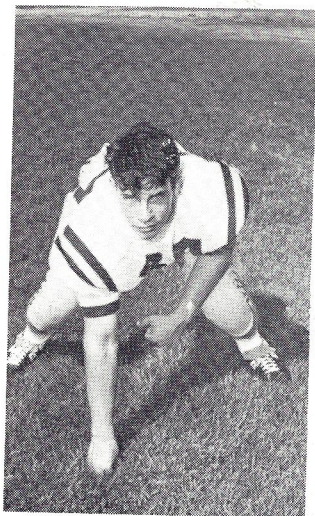

Guard
Scott Brooks

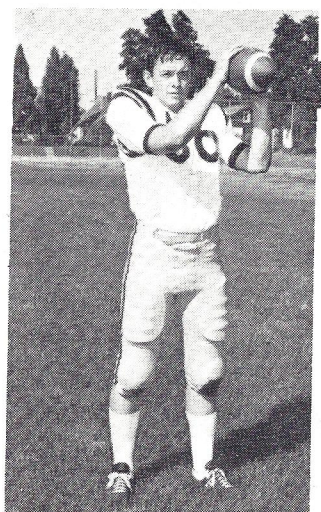

R. Tackle
Ron Gregerson

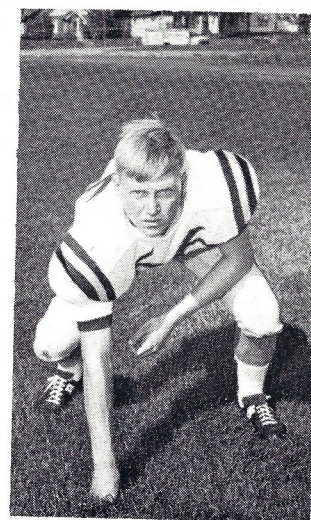

End
Bob Lundstrom

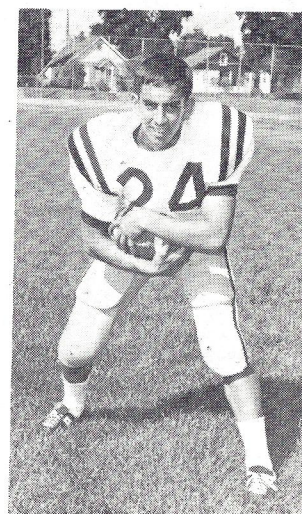

L. Half
Tony Angioi

No.	Name	Position	Weight	Yr.
10	Flanigan, Tom	QB	150	11
12	Wakeley, Dan	QB	175	12
14	Simmons, Rick	QB	200	11
20	Paxton, Ray	HB	175	11
22	Finch, Lyle	HB	150	11
23	Stookey, Jim	FB	160	11
24	Angioi, Tony	HB	175	12
26	Johnson, Jerry	RE	175	11
30	Kondo, Mike	L.HB	147	11
32	Foland, Greg	FB	175	12
33	Pete, Lyle	FB	175	11
34	Brooks, Scott	G	175	12
40	Sand, Ron	E	150	12
41	Edwards, Ray	E	145	11
42	Kondo, Mark	E	165	12
43	Wellman, Bob	LE	165	11
44	Hodneland, Al	HB	155	11
50	Olsen, Don	E	180	11
51	Herrington, Mike	RT	188	11
52	Minetti, John	C	215	12
60	Zicha, Tom	C	192	11
61	Luke, David	C	217	11
62	Haynes, Andy	RT	190	11
63	Rickard, Larry	T	175	12
64	Hegg, Tim	G	157	11
65	Thain, Steve	G	195	12
66	Gregerson, Ron	T	200	12
67	Thain, Terry	G	170	12
70	Worthington, Nick	T	200	11
71	Welling, Dave	T	200	12
73	Hubenthal, Lee	G	200	11
74	Gregerson, John	T	200	12
75	Hardy, Dennis	G	180	12
76	Titus, Ken	R.T.	195	12
80	Lake, Wally	E	180	11
81	Wear, Brad	E	147	11
82	Rickard, Wayne	E	155	11
83	Crandell, Ted	E	175	11
84	Neilson, Bill	E	180	11
85	Stockbridge, Bob	G	162	11
86	Lundstrom, Bob	G	185	12

Head Coach: Larry Coleman.

Assistants: Fred Brown, Perry Morton, Bob Poffenroth, Jack Fanning, Gary Mills.

Head Manager: Gary West.

Managers: Mike Wilkerson, Mike Secor, Ron Carlson.

Field Manager: Gordon Ferguson.

ON TARGET

In the casual world of sport shirts you couldn't find another collection so permanently handsome with so little care about care. A plethora of colors and patterns in button-down and regular collar stylings.

We feature the most complete selection of sweaters, sport shirts and slacks in the Spokane Valley.

Harvey's
NORTHTOWN / UNIVERSITY CITY





GR-R-REAT
Sambo's
 RESTAURANTS

3525 N. Division 128 W. 3rd Ave.



A New Dining Experience!

**BREAKFAST
LUNCH
DINNER**

**STEAKS
SEAFOOD
FRIED
CHICKEN**

**DINNER and DANCING
in the PONDEROSA ROOM**

**PARKING IN REAR
N. 1801 DIVISION**

"FOR RESERVATIONS CALL FA 5-2531"

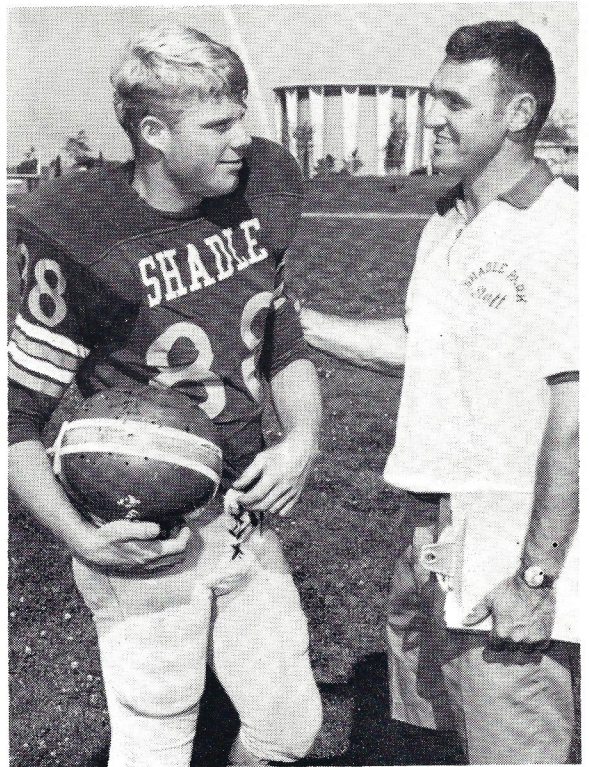

Coach Gary Davis—Steve Barker

Service at Competitive Price

SIMCHUK *Sporting Goods*

We Represent the Finest in Sporting Goods

Riddell—Wilson—Powers—Johnson & Johnson
 Pennsylvania—Converse—Louisville—Adidas
 Batrite—Thermo-Flex—Head—Bogner—Davis
 White Stag—Speedo—Toni Sailer—U S Divers
 Bencoe—Sun Valley—Bear—Champion

SIMCHUK
SPORTING GOODS
 SHADLE CENTER — DOWNTOWN
 UNIVERSITY CITY

EVERY NIGHT is GOOD TIME nite
 at
SHAKEY'S

"THE PLACE TO GO
 AFTER THE GAME, OR
 ANY TIME YOU WANT A
 GOOD TIME"



MINDS WELCOME

...in PUMP ROOM 'til 9 P.M.
 (accompanied by adults)
 ...in "POP" ROOM at all times

**PHONE KE 5-5306
 E. 3207 SPRAGUE**

SHADLE PARK

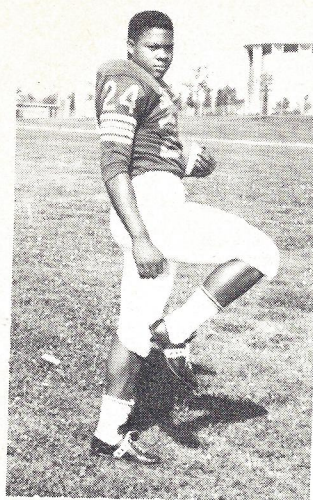

Halfback
Rod Holmes

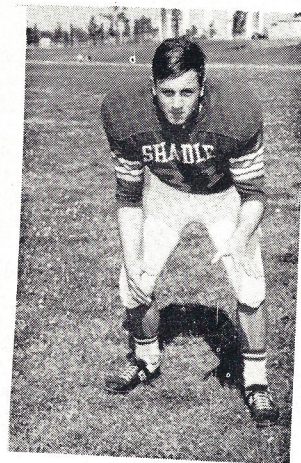

Linebacker
Jim Philopant

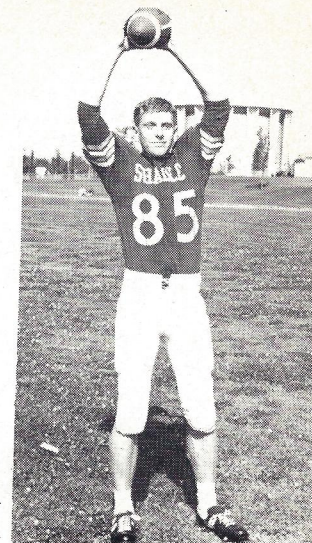

End
Dan Wulff

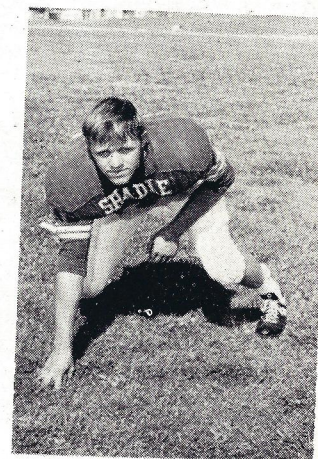

Offensive Guard
Barry Redd

No.	Name	Position	Weight	Yr.
10	Robbins, Tim	HB	137	11
12	Cropp, Tom	QB	157	12
14	Luher, John	QB	163	11
17	Wideman, Bruce	HB	152	11
20	Klinger, Bruce	HB	151	11
21	Wright, Jeff	E	177	11
22	Kock, Larry	QB	153	10
23	Johann, Larry	HB	149	12
24	Holmes, Rod	HB	178	12
27	Meiers, Dick	QB	193	12
31	Philopant, Jim	FB	159	12
32	Doctor, Frank	HB	215	12
33	Parks, Greg	FB	167	11
37	Nelson, Randy	HB	182	11
42	Sigman, Gary	G	166	11
43	Bull, Keith	FB	193	12
44	Johnson, Ken	FB	183	11
45	Deaver, Jerry	HB	168	12
47	Laughery, Steve	FB	182	11
50	Ersley, Rob	G	166	11
51	Rancourt, Dennis	C	189	12
52	Maloney, Tim	C	182	12
53	McGhee, Ted	C	165	11
57	Ramsey, Jerry	G	171	11
60	Jarbo, Scott	T	199	12
61	Seal, Marv	T	163	12
62	O'Neill, Dave	T	173	11
63	Borg, Greg	T	205	12
64	Dammerall, Terry	T	183	12
65	Westwood, Wayne	G	159	11
66	Bertholf, Craig	G	184	11
68	Rookey, Steve	G	168	12
70	Redd, Barry	T	193	12
72	Pitchka, Ray	T	191	12
73	Amann, Tom	T	207	12
74	Keihn, Ken	T	197	12
76	Wagner, Don	T	163	12
77	Fleiger, Randy	T	217	12
78	Peterson, Bob	T	203	12
79	Schultz, Tom	T	204	12
80	Miller, Bob	E	187	11
82	Grace, Steve	E	162	11
84	Seipp, Jim	E	177	11
85	Wulff, Dan	E	171	12
86	Hendrix, Jake	E	184	11
87	Campbell, Pat	E	163	11
88	Barker, Steve	E	183	12
89	Guilfoil, Paul	E	165	11
—	Ficca, Mike	QB	155	10
—	Ersley, Rob	G	167	10
—	Stoner, Ron	G	173	10
—	Cree, Larry	T	163	11
—	Kock, Larry	QB	153	11
—	LeBret, George	T	155	10
—	Riste, George	E	143	10
—	Town, Bruce	E	132	10
—	Cooley, Bob	HB	157	10
—	Draper, Larry	QB	172	10

Head Coach: Gary Davis

HOPSACK

SLACKS WITH

P-F-L

BY

HARRIS

Fashion and Wear
---the best of Both



NORTHTOWN / UNIVERSITY CITY
NORTHTOWN — UNIVERSITY CITY



Slacks that
**NEVER
NEED
IRONING**

\$800

For the taste you never get tired of.



On these pages you may find starting lineups for tonight's game

Handwriting practice lines consisting of ten horizontal lines.



REFEREES' SIGNALS

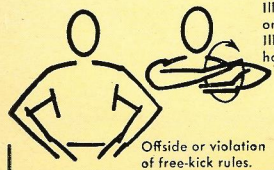

Offside or violation of free-kick rules.

Illegal position or procedure. Illegal forward handing.

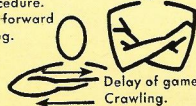

Delay of game. Crawling.

Illegal motion; illegal shift, both hands.

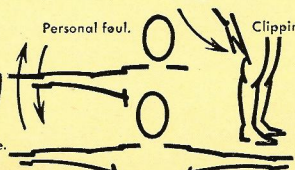

Personal foul. Unsportsmanlike conduct. Delay start of half. Illegal participation.

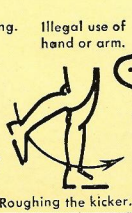

Clipping. Illegal use of hand or arm. Roughing the kicker.

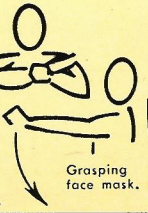

Grasping face mask.



Intentional grounding.

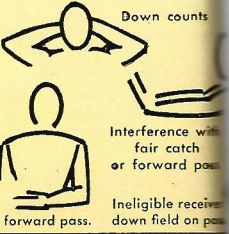

Illegal forward pass. Ineligible receiver down field on pass.

Down counts

Interference with fair catch or forward pass

Band Leaders



A. G. Tiemann

North Central



Ray Harris

Shadle

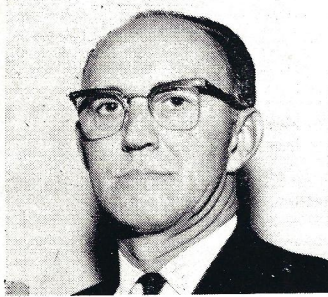

C. Oliver Fuller

Lewis & Clark

Pat Cavanaugh

Gonzaga



Wayne Summers

Ferris



Robert Foster

Rogers





Guertin & Ross
MUSIC CO. INC.

**YOUR COMPLETE
MUSIC STORE**

**KICK OFF THE 1967
FOOTBALL SEASON
BY MAKING OUR STORE
HEADQUARTERS FOR EVERY-
THING MUSICAL**

♪ GULBRANSEN - KNABE & FISCHER PIANOS	♪ SELMER & OLDS BAND INSTRUMENTS
♪ COMPLETE INSTRUCTION ON ALL INSTRUMENTS	♪ EXPERT REPAIR ON ALL INSTRUMENTS
♪ COMPLETE SCHOOL RENTALS	♪ SHEET MUSIC

W. 908 SPRAGUE RI 7-2044



**THE WASHINGTON
WATER POWER CO.**



Juniors
and
Jr. Petites

newsmakers and pacesetters set the scene at Karen's!

Karen's

LINCOLN HEIGHTS • EMRYS, DOWNTOWN

Ferris Cheer Leaders

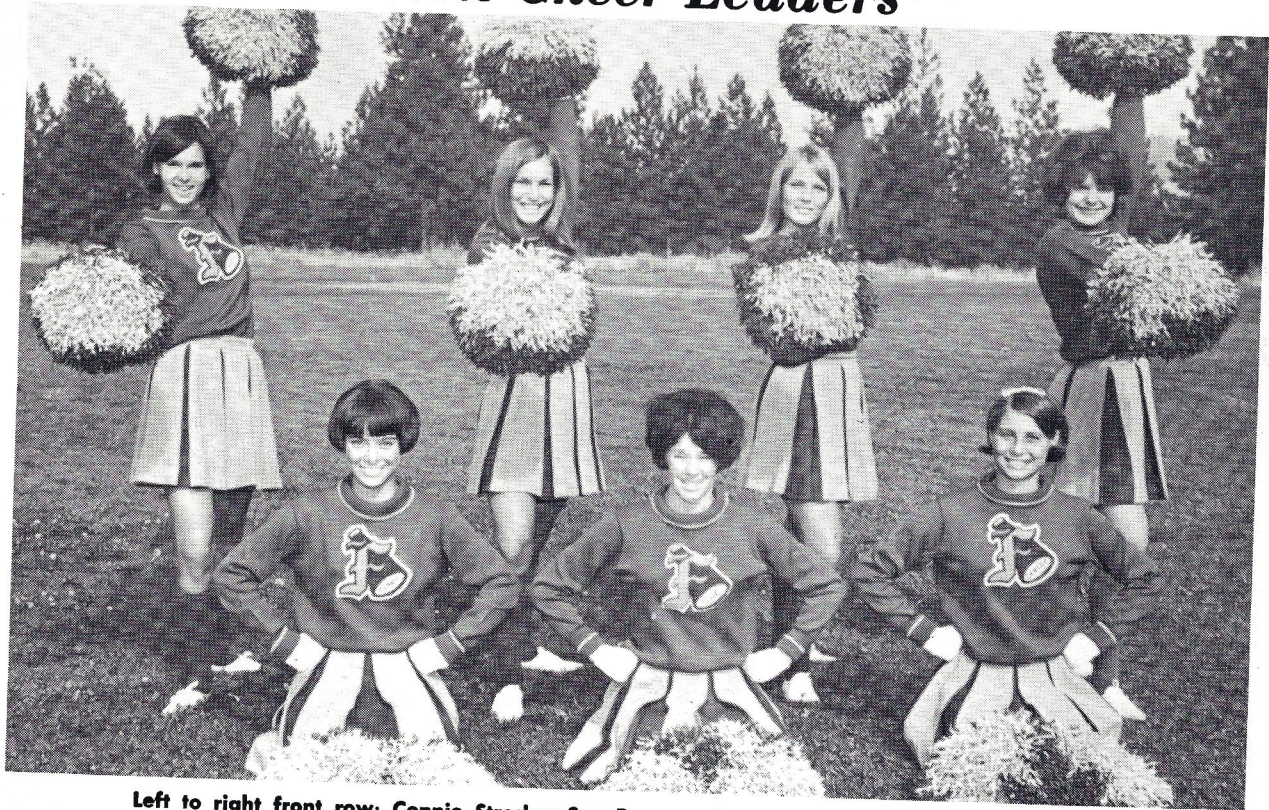

Left to right front row: Connie Stracker Sue Brunner, Danice Little. Back row, left, Katie Wells, Julie Voelker, Joni Phelps, and Sue Stewart.



Benjamin
Moore  **paints**

FLOOR AND WALL TILE
 LINOLEUM — WALLPAPER

N. 1101 DIVISION
 E. 9307 SPRAGUE



"Present This Ad For
A FREE Rootbeer

TRY A
TEXAS BURGER

DOG n' SPUDS

N. 3627
Division

Gonzaga Cheer Leaders



Front row: Colleen Hurley; kneeling: Michaele Clarno, Peggy Egger. Back row: Betsy Baker, Sissie Petersen, Colleen Crowley, Frannie Ressa, Jan Northcott.

PELLA PRODUCTS

TONY PERRY, Owner-Manager

AND THE PELLA GANG

Window Specialists

PELLA WOOD SLIDING GLASS DOORS

Call us to your jobs
for estimates

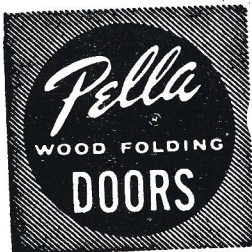

W. 319 BOONE



FA 8-2490

FOR PORTRAITS THAT PLEASE

Come To

Burchett's

MA 4-2821

South 13 Howard

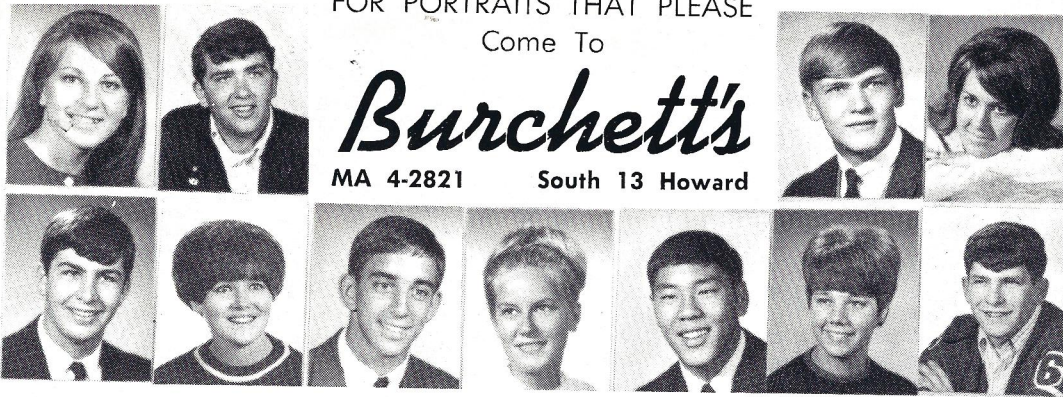

Lewis & Clark Cheer Leaders



Left to right, front row: Toni Herak, Karen Eskeberg, Jean Davis, Kathy Sledge. Back: Jean Jensen, Carolyn Belgum, Betsy Husom, Karen Gutherie.

CRANE

**CRANE SUPPLY
COMPANY**

At the Heart of Home and Industry

Call CRANE for

PIPE - VALVES
FITTINGS - PLUMBING

AIR CONDITIONING
HEATING

N. 207 Crestline — Spokane, Wash.

PHONE KE 4-0481

See your home in a new light!

Our free decorator service brightens the way to more enjoyment of your home. Highlighting and soft-lighting your cherished possessions and furnishings is our specialty. Visit our House of Quality Lamps and Fixtures.

Electrical contracting, too

Spokane's dependable electrical contractor for 47 years. Member, Inland Empire Electrical League.

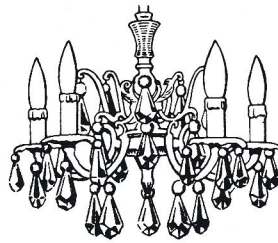

Maxwell's Electric

E. 14 Mission / FA 5-2548

North Central Cheer Leaders



Left to right: Cheryl Wunderlich, Cathy Coleman, Joan Davey, Penny Pfeffer, Mikki Pasicznyk, Sue Frank, Cheryl Rayon.

NORTHTOWN
NORTH MONROE



CASEY'S RESTAURANTS

Rogers Cheer Leaders



Left to right, front row: Linda Suriano, Gaylene Goblick, Patty Gannon, Joylene Goblick.
Back row: Laura Ziegler, Leilani Wickline, Kathie Walker.

DIAMOND BOWL

Bowl with
QUICK BALL RETURNS

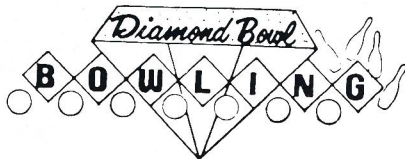

FEATURING
STRIKE-A-LITE

Headquarters for All Youth Bowling Activities

Six of Spokane's Finest Pool Tables

*Moonlight Bowling
Every Saturday Night*

N. 6706 Division Street

HU 9-1300

For Your
Housewarming
CALL
BURNIE

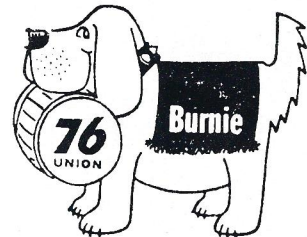

COUNT ON 76 UNION HEATING OILS

KEEP FILLED SERVICE
OIL BURNER SERVICE

Complete Furnace Installation

Service Plus 24 Hour Repair Service

• Budget Plan

KE 5-1522

ROCK SPRINGS

fuel company

N. 811 Napa Street

COSTS
NO MORE
THE MILK
WITH ALL
THE
EXTRAS

Arden

MORE

PROTEIN
CALCIUM
PHOSPHORUS
MILK SUGAR
result in **MORE**
ENERGY UNITS

Queen of Quality



AT NO EXTRA COST

FA 5-2533

The All Jersey
MILK

AT YOUR GROCER'S

Arden

ARDEN FARMS COMPANY
W. 729 Mallon

Shadle Park Cheer Leaders



Left to right, back row: Denise Sartz, Betsy Wightman, Jamie Molitor, Jackie Bowran. Front row: Kelly Little, Judy Shotwell, Leanne Solin.



You Can Go...Go...Go

Mr. Lee's

... ON YOUR OWN
WITH A CAREER AS A PROFESSIONAL
BEAUTY OPERATOR
FOR BOTH MEN AND WOMEN

BEAUTY
SCHOOL

TE 8-4426

W. 819
RIVERSIDE



B AND E Trophy Co.

North 1009 Washington Street
FA 8-3333

TROPHIES — ENGRAVING — BOWLING SHIRTS
LETTERING — SCHOOL LETTERS

Harry (Bud) Baldwin

looking around
won't help...

**Call
Monroe St. Lumber Co.**

Warren Little & Lund

Furnish — Install — Service
Plumbing & Heating Equipment

W. 120 Second Avenue RI 7-6051

CHARTER BUSES

STREAMLINED EQUIPMENT
Economical Rates

- Sightseeing
- Tours
- Ski Trips
- Clubs
- Conventions
- Industrial
- Picnics
- Athletic
- Events
- Churches
- Schools

You Can Always Depend On
SPOKANE CITY LINES INC.
W. 1229 BOONE ZONE 1 FA 7-3381

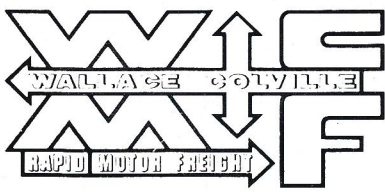

Roll it

Coeur d'Alene
Kellogg
Wallace
Mullan
Chewelah
Colville
Northport
Connections
to Canada

SHIP TO ANYWHERE



KE 5-2986
N. 400 SYCAMORE

BILL HATCH

SPORTING GOODS CO.

ENJOY THE GAME AND REMEMBER
"HATCH" WHEN YOU'RE SHOPPING
FOR SPORTING GOODS.

S. 11 Howard Spokane RI 7-2172



CANTEEN®

AUTOMATIC CANTEEN CO.
Complete Vending

E. 601 3rd, Spokane MA 4-8713

Second and Monroe
Spokane

FOOTBALL BOOSTER

"39 Years, Your
Oldsmobile Dealer"

W. 1002 2nd RI 7-4125



FIRST NATIONAL
is
ACTION
Banking!

First National is the bank of fast courteous action, whether you want to open a savings account, checking account or borrow money. See the action bank.

4 Convenient Locations:



MAIN OFFICE:
Riverside at
Stevens

BRANCH OFFICES:
Lincoln at
Riverside
Industrial Park
2nd at Stevens

Spokane HS City League

Date	Time	Schools	Place
Fri.	2:30	Rogers vs N.C.	Rogers
Sept. 15	6:15	Ferris vs L.C.	Stadium
	8:30	Shadle vs Gonzaga	Stadium
Fri.	2:30	Gonzaga vs. L.C.	Hart
Sept. 22	6:15	Rogers vs Shadle	Stadium
	8:30	Ferris vs N.C.	Stadium
Fri.	2:30	Gonzaga vs Ferris	Hart
Sept. 29	2:30	N.C. vs Shadle	N.C.
	8:30	L.C. vs Rogers	Stadium
Fri.	2:30	Shadle vs Ferris	Rogers
Oct. 6	6:15	Rogers vs Gonzaga	Stadium
	8:30	N.C. vs L.C.	Stadium
Fri.	2:30	Shadle vs L.C.	Hart
Oct. 13	6:15	Gonzaga vs N.C.	Stadium
	8:30	Rogers vs Ferris	Stadium

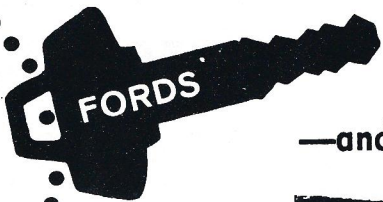

Turn These Keys

—and You'll Turn to—

MCCOLLUM Ford Ranch

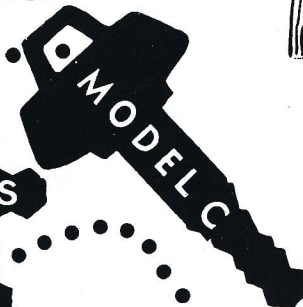

—for Sales and Service.

Over 21 Years, a Ford dealer. In This Same Location. Under the Same Ownership. And Growing Faster Today than Ever!

In Dishman, Washington
Phone WA 4-1000

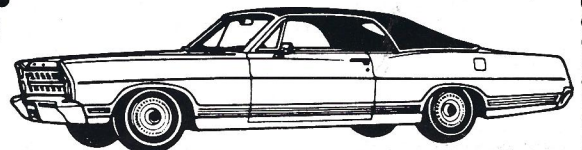

1967 Football Schedule

Date	Time	Schools	Place
Thurs.	2:30	N.C. vs Rogers	N.C.
Oct. 19	6:15	L.C. vs Ferris	Stadium
	8:30	Gonzaga vs Shadle	Stadium
*FRI	2:00	L.C. vs Gonzaga	Hart
Oct. 27	2:00	Shadle vs Rogers	Rogers
	2:00	N.C. vs Ferris	N.C.
* Shrine Game to be selected from one of these three games will be played at Stadium at 8 p.m.			
Fri.	2:00	Rogers vs L.C.	Rogers
Nov. 3	2:00	Ferris vs Gonzaga	Hart
	2:00	Shadle vs N.C.	N.C.
Fri.	2:00	Ferris vs Shadle	N.C.
Nov. 10	2:00	Gonzaga vs Rogers	Rogers
	2:00	L.C. vs N.C.	Hart

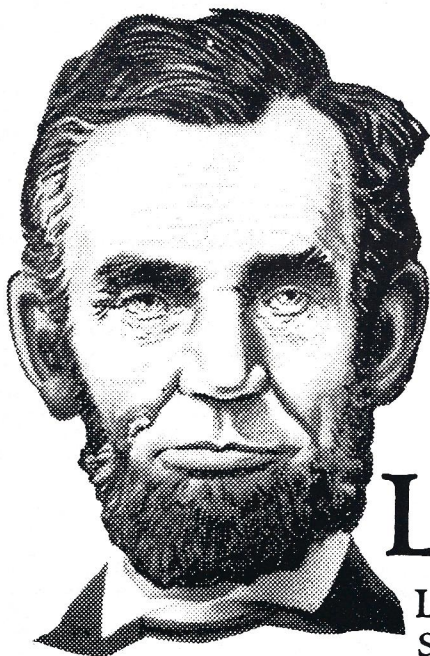
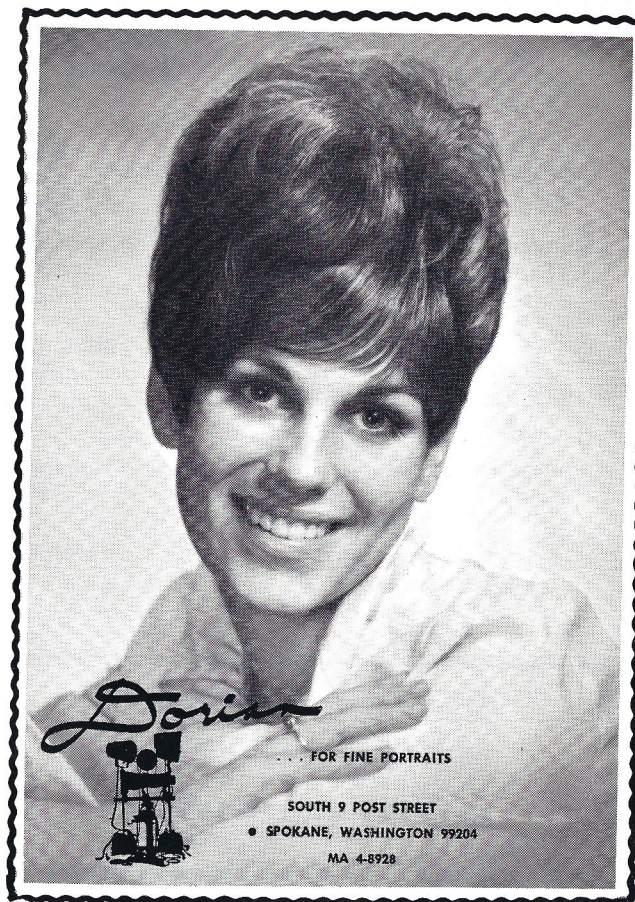

**LET LINCOLN
HELP YOU
SAVE FOR COLLEGE**

BIG DIVIDENDS 4 TIMES A YEAR

Lincoln Savings

Lincoln First Federal Savings & Loan Assn.
Seattle • Bellevue • Five Spokane* Offices
Opportunity • Ephrata • Colfax • Kent • Kelso

*Home Office

HIGH SCHOOL FOOTBALL

Dix Steel Co.
Box 4036 Station B
KE 4-2633

Ed's Electric
N. 412 Helena
KE 4-4125

Sullivan Realty Co.
"Experienced Realtors
since 1951"—E. 509 30th

F & S Plumbing & Heating Co.
"Mechanical & Electrical
Contracting" E. 1414 Cleveland

**Camyn's Florists Greenhouse
and Garden Store**
S. 4317 Garfield — RI 7-8613

Andre-Romberg Insurance
S. 15 Lincoln
MA 4-1293

"Good Luck Teams"
Empire Fish Co., Inc.

Mike Davis Shell Service
Mission & Hamilton
HU 7-9007

Lemaster & Daniels
"Good Luck Teams"

Joseph D. Burke Agency
Central Life Assurance Co.
of Iowa—N.1611 Division

Bestway Spray Service
E. 3921 21st
KE 5-2183

Nott-Atwater
S. 157 Monroe
MA 4-4377

**Cunningham Sand & Gravel,
Inc.** N. 6315 Cedar Street
FA 5-1181

'GOOD LUCK' TO THE TEAMS
THE COACHES AND THE FANS
SPOKANE VALLEY HERALD

IMPERIAL CARBON CO.

"DUPLICATING SUPPLIES"

S. 157 Browne Spokane Wash.

P. M. JACOY

Ticket Headquarters for Spokane's
Leading Sports Events

Newspapers from all over U.S.

W. 402 Sprague Ave.

MA 4-2321

IMPERIAL CARBON CO.

"DUPLICATING SUPPLIES"

S. 157 Browne Spokane Wash.

COMPLIMENTS OF

SPOKANE SEED CO.

GROWER, DEALER AND PROCESSOR
OF DRIED PEAS & LENTILS

E. 6015 Alki

KE 5-3671



Strick's Donuts

38 Varieties

Wholesale & Retail Sales

N. 3209 Monroe FA 8-9091

THE DAMAN WOODSHOP

"Custom Cabinets
and Millwork"

E. 5712 First

KE 4-2286

"GOOD LUCK TEAMS"

— EMRYS —
BARBER SHOP LOUNGE

Located In Emry's Men Store

3 Prominent Men's Hair Stylists MA 4-5171

FINROW PAINTING CO., INC.

728 N. Cook St.—Mailing Address Box 4134

Spokane, Wash. 99202

PHONE: KE 5-5522



Spokane Office
W. 527 Riverside Avenue

Equitable SAVINGS
SINCE 1890
& LOAN ASSOCIATION



Shop! Compare!

At IGA

"We Really Care!"

BOOSTERS

Northtown Barber Shop
Northtown Shopping Center
HU 7-9497

"Good Luck Teams"
Western Soap Co.
N. 1402 Ash FA 6-0123

Wellesley & Nevada Shell Service—E. 925 Wellesley
HU 7-9597

Drumheller Analytical Labs.
Peyton Bldg.
Spokane, Wash.

Precision Propeller Co.
E. 110 Montgomery
FA 7-2610

Dr. Shigeo Nishimura
E. 818 Sharp
HU 9-1768

William S. Day
E. 2721 Sprague
KE 5-3038

Humble Oil & Refining
E. 6311 Sharp
KE 4-0627

Smith Funeral Home
W. 124 Riverside
MA 4-2181

Oriard Powder Co.
Box 33, Marshall, Wn.
RI 7-7311

Moore Perm-a-Mulch
"Sawdust Company"
N. 918 Carnahan



SOLAR SYSTEM
RECONDITIONERS
ATHLETIC EQUIPMENT
3003 E. Courtland
Spokane, Washington

MOLONEY & O'NEILL

E. 107 HOWARD
RI 7-6066
Columbia Building

ALTAMONT PHARMACY

Open 6 Days A Week—Mon. thru Sat. Except Holidays
9 to 9 Daily
FREE PRESCRIPTION DELIVERY
CALL KE 5-1725
SERVING SOUTH & EAST SPOKANE
Photo Finishing—Greeting Cards—Cosmetics—Sundries
ROBERT W. BECKMANN — OWNER
10th & Perry



Murphy Bros., Inc.
CONTRACTORS

"We Move the Earth"

E. 3812 Broadway KE 5-1591

Eugene's
flowers

N. 7 WALL ST. N. 4411 DIVISION ST.

ROBUST RADIO FOR WESTERNERS

K. S. P. O.

24 Hours A Day
1230 K. C.

CENTRAL PRE-MIX CONCRETE CO.



Office Phone FA 7-9511
E. 3812 Broadway

Spokane, Wash.
KE 5-1591

WESTERN LAUNDRY & LINEN RENTAL SERVICE

1402 N. Ash FA 6-0125
Box 137, Spokane, Washington

GENERAL MACHINERY CO.

MACHINE SHOP — STEEL FABRICATING

E. 3500 Riverside Spokane, Wash.

TOWN and COUNTRY

RESTAURANT & TURF ROOM
KE 4-3868 E. 5615 Trent

Past Performance

Year	Football	Basketball	Track	Baseball
1925	LC, Gon	LC	NC	LC
1926	NC	LC	LC	LC
1927	NC	LC	LC	NC
1928	NC	NC	NC	NC
1929	NC	NC	LC	NC
1930	Gon	NC	NC	NC
1931	Gon	LC	LC	LC
1932	Gon	Gon	LC	LC
1933	NC	LC	LC	LC
1934	Rog	LC	LC	LC
1935	Rog	LC	LC	LC
1936	Gon	LC	NC	NC
1937	Gon	LC	Rog	Gon
1938	Gon	LC	NC	Rog
1939	NC, LC	LC	NC	Rog, LC
1940	Gon	LC	NC	LC
1941	Gon	LC	NC	Gon
1942	Rog	LC	Rog	Gon, Rog
1943	Rog	LC	Rog	Rog
1944	Rog, Gon	LC	LC	LC
1945	Gon	Rog	Rog	Gon
1946	LC	WV, Gon	Rog	Rog
1947	LC	LC	LC, NC, Rog	LC
1948	Rog, Gon	CV	NC	Rog
1949	Rog, Gon	LC	NC	LC, Rog
1950	Rog	NC	NC	LC
1951	Gon, NC	NC	NC	LC
1952	Gon	LC, WV	Rog	NC, Gon
1953	Rog	WV, Rog	LC	Gon
1954	Rog	WV	LC	LC
1955	LC	Gon	LC	LC
1956	LC	LC, WV, Gon	LC	Rog
1957	NC, Rog	Rog	LC, NC	NC
1958	LC	LC	Rog	Rog
1959	NC	LC	Rog	Gon
1960	Gon, NC	CV	LC, Rog	Gon
1961	LC	SP	Rog	WV, Gon
1962	Gon	CV	LC	Gon
1963	Gon	CV	Rog	NC, LC
1964	LC	LC	LC	LC, SP
1965	Gon	Rog	Rog	LC
1966	Gon	LC	Rog	Gon

POWERHOUSE IN MINIATURE

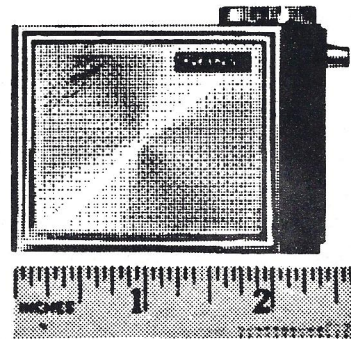

The gift that will be cherished for all time. The incomparable SONY 1R-81 miniature that slips into evening bag or watch pocket, yet gives amazingly high quality sound and sensitive reception. Uniquely designed with 8 efficient transistors, it will outperform radios many times its size. Only 3.5 ozs., it has a

speaker nearly 2" in diameter. Includes snap for watch chain and gold name plate for engraving. It's the ideal gift (even comes in a handsome gift box). Complete with battery and ear-phone, in black, white or red trim with bold face.

SONY®

SOLD AT

"K - MART"
N. Division
E. Sprague
"CRESCENT"
Northtown
Downtown

"DON'S STEREO"
N. 5315 Market
Spokane, Wash.
"BON MARCHE"
Downtown
Spokane, Wash.

Program Advertisers

Are Good People

to Know.

Give Them a Try Soon.

ARMOUR

ENJOY THE GAME
WITH A HOT DOG!

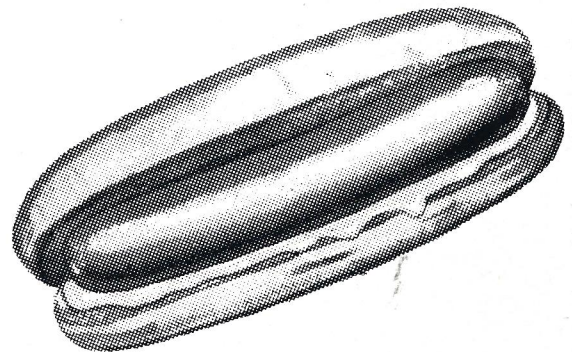

KZUN RADIO . . .

COVERS SPORTS

KZUN-FM— Valley Football every Friday Night

KZUN— City League Football Friday Afternoon

Notre Dame Football each Saturday

Whitworth Football each Saturday

—AND LISTEN TO THESE SPORTS PROGRAMS—

HOWARD COSSELL—Mon.-Fri-6:35

TOM HARMON—Mon.-Fri.-5:40

CHRIS SCHENKEL—Mon.-Fri.-5:15

DICK WRIGHT—7:40-12:30-5:10

\$ NEED MONEY? SOCIAL CLUBS - STUDENTS - FACULTY MEMBERS \$

IT'S EASY TO EARN FUNDS FOR WORTHY PROJECTS
SELL DELICIOUS CANDY FROM CASCADE SPECIALTY CO.
Choir Robes — Athletic Equipment — Camping Trips, Etc., Etc.

CALL HU 9-1957 FOR COMPLETE DETAILS

CLARK EQUIPMENT CO.

BROWN TRAILER DIVISION

Spokane, Washington

Volunteers of America

Our Salvage and Rehabilitation Center
Needs Your Discards

W. 26 Main Avenue

MA 4-2378

HOLT OIL CO.

828 W. GARLAND

YOUR FUEL OIL MERCHANT

TOP QUALITY — LOW PRICES

KEEP FILLED SERVICE

BUDGET TERMS

RING FREE MOTOR OILS

Ken Holt—Owner

FA 6-1624

SKATING



OPEN SKATING — FIGURE SKATING
PATCH ICE HOCKEY

Experienced
Instructors

FA 6-1122

Five Mile ICE PLAZA

N. 6606 ASH

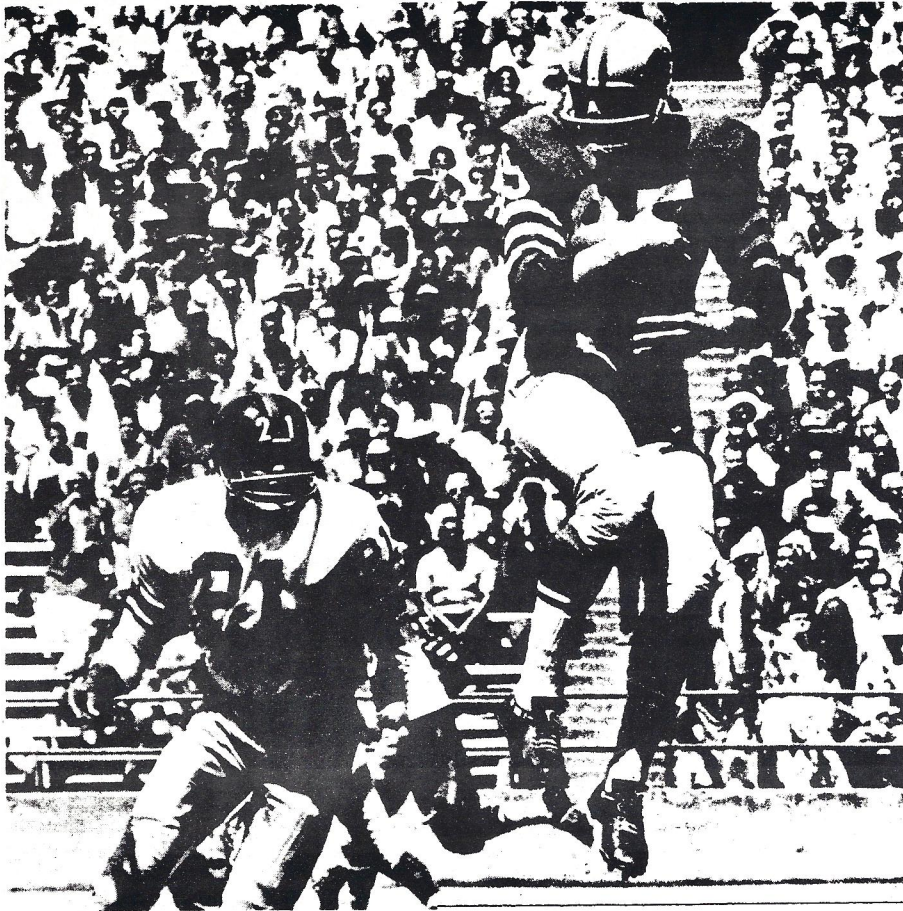

Spokane
 High Football—
 Your
 Best
 Entertainment
 Buy

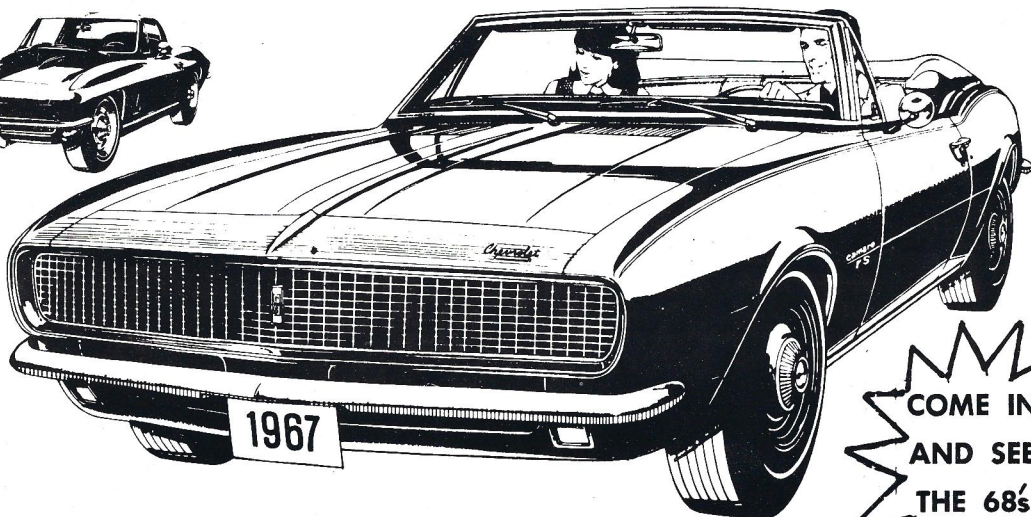

COME IN
 AND SEE
 THE 68's

HOTTEST NEW GO MACHINES ON THE ROAD!

Camaro Rally Sport convertible and Corvette Sting Ray Sport coupe are go as well as show machines with the kind of deep breathing, big cubic-

inch power you've been looking for. Command performance machines waiting for you to test drive. More proof "a Buchanan deal is the best deal."

BUCHANAN CHEVROLET
3RD AT WALL

THRIFTY AUTO SUPPLY

HEADQUARTERS
for



ET-MAGS



HURST



CUSTOM WHEELS



OFFENHAUSER



HI RISER
SCOOPS

OPEN EVENINGS
& SUNDAYS

FA 7-4471
N. 2001 Division

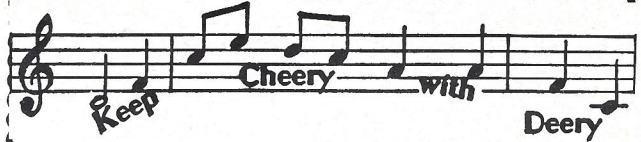

LUCKY N^o 43053

DEERY
OIL INC.

NORTH 3003 CRESTLINE STREET
SPOKANE, WASHINGTON 99207

Phone

HUDSON 7-2767



LUCKY NUMBER PAGE



MEXICAN

AND
AMERICAN
FOOD

- TACOS
- BURRITOS
- ENCHILADAS
- TACO BURGERS
- CHILI
- TAMALES
- HAMBURGERS
- SHAKES
- COLD DRINKS

LUCKY NUMBER N^o 33053

SPOKANE'S MOST UNIQUE MEXICAN FOOD DRIVE-IN

N. 2121 Division

FA 8-9166



NOTE PAGE
FOR YOUR
CONVENIENCE
Compliments of



H. A. (HANK) BURKHARDT
INSURED SAVINGS CONSULTANT
E. 120 Wellesley — Spokane, Wash. — Hu 3-6445 - Res. RI 7-1598



PHONE NUMBERS

AUTOGRAPHS

GAME NOTES

DOODLE PADS



H. A. "HANK" BURKHARDT

OFFERS A SPECIAL PLAN FOR STUDENTS THAT WILL
"GUARANTEE YOUR FUTURE"

Low-cost life insurance while you're young. More coverage available at graduation and later when your responsibilities and income grow. The increase in coverage is guaranteed, regardless of your health, occupation or military status. Make sense? Then call him now.

"HANK REPRESENTS

GENE EUCKER
AND **ASSOCIATES**

E. 120 WELLESLEY

HU 3-6445

REPRESENTING
Mutual
OF OMAHA



MUTUAL OF OMAHA INSURANCE COMPANY
Life Insurance Affiliate: United of Omaha
Home Office: Omaha, Nebraska

In wealth...men differ. Some have...some have not.

It's true! To have money, you must save money. Dollars that slip through your fingers like a fumbled football won't be there when you need them... no matter what your goal. Better start putting them in a savings account at Washington Mutual Savings Bank where savings grow faster with 5% annual interest, compounded quarterly. Save for important things, like college. And even for fun.



WASHINGTON MUTUAL SAVINGS BANK

Northwest's Oldest and Largest Savings Institution • Member FDIC

Resources: \$631,000,000 • Deposits, \$576,000,000 • Loans, \$476,000,000 • Reserves, \$45,900,000

Spokane Office, W. 609 Sprague • Northtown Branch, E. 103 Queen.

big value in RCA Victor
table top Color TV

SEE YOUR LOCAL RCA-VICTOR DEALER

RCA-Victor Takes the Guesswork
Out of Color Tuning!



The SHELBY
Model FJ-575
20" diag., 227 sq. in. picture

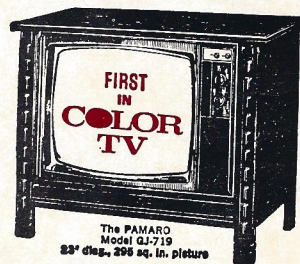

The PAMARO
Model GJ-719
28" diag., 296 sq. in. picture

This table-top Color TV is ideal for families with limited space because it fits almost anywhere... budget-pleasing price too! Up front is the RCA Super Bright Hi-Lite Tube for a color picture with 38% brighter highlights this year. Super-powerful New Vista VHF tuner, Solid State UHF tuner and 25,000-volt chassis for unsurpassed reception.

\$439.95

RCAVICTOR *New Vista* COLOR TV AUTOMATIC FINE TUNING (AFT)

When you're first in Color TV, there's got to be a reason. Like Automatic Fine Tuning that locks in the picture signal. And new RCA tube with 38% brighter highlights this year. You get these—and more—from RCA Victor.

\$649.95



THE MOST TRUSTED NAME IN ELECTRONICS



**FIDELITY
SAVINGS**

**1907-
1967**

**60
YEARS
SAFE**

5%

**Current Annual Rate
Paid and Compounded
Quarterly**

SPOKANE Main office, Riverside at Howard; Northtown, 460 Northtown Shopping Center; The Valley, East 8112 Sprague Ave.; Shadle Center, 206 Shadle Shopping Center; **COLUMBIA BASIN** East 119 4th Ave., Moses Lake; **TRI-CITIES** 719 West Lewis, Pasco.